WHITE—DIVISION OF WATER RESOURCES
CANARY—CLIENT'S COPY
PINK—WELL DRILLER'S COPY

STATE OF NEVADA
DIVISION OF WATER RESOURCES

WELL DRILLER'S REPORT

Please complete this form in its entirety

OFFICE USE ONLY
Log No. 55101
Permit No.
Basin 7-92a

PRINT OR TYPE ONLY

NOTICE OF INTENT NO.

1. OWNER Dermody Properties
MAILING ADDRESS P. O. Box 7098
Reno, Nv Reno, Nv 89510

ADDRESS AT WELL LOCATION
Well # 5
off Moya Blvd - Stead

2. LOCATION SW ¼ SE ¼ Sec. 30 T. 21 N/S R. 19 E. Washoe County
PERMIT NO. M10 303
Issued by Water Resources | Parcel No. | Subdivision Name

3. TYPE OF WORK ABANDONMENT
New Well ☐ Recondition ☐
Deepen ☐ Other XX

4. PROPOSED USE
Domestic ☐ Irrigation ☐ Test ☐
Municipal ☐ Industrial ☐ Stock ☐

5. TYPE WELL
Cable ☐ Rotary ☐
Other ☐

6. LITHOLOGIC LOG

Material	Water Strata	From	To	Thickness
Cut casing off at				
ground level and				
install tremie tube				
to 30 ft and pump				
neat cement back to				
surface. Remove tremie				
tube.				
Approximately 350 lbs				
of cement				

'91 NOV 8 A10:49
STATE ENGINEER

Date started 3/27/91, 19
Date completed 3/27/91, 19

7. WELL TEST DATA

Pump RPM	G.P.M.	Draw Down	After Hours Pump

BAILER TEST
G.P.M. Draw down feet hours
G.P.M. Draw down feet hours
G.P.M. Draw down feet hours

8. WELL CONSTRUCTION
Diameter inches Total depth 20' 14" feet
inches
inches
Casing record 2 inch PVC pipe
Weight per foot Thickness Sch 80

Diameter	From	To
inches	feet	feet
inches	feet	feet
inches	feet	feet
inches	feet	feet
inches	feet	feet
inches	feet	feet

Surface seal: Yes ☐ No ☐ Type
Depth of seal feet
Gravel packed: Yes ☐ No ☐
Gravel packed from feet to feet

Perforations:
Type perforation
Size perforation
From feet to feet
From feet to feet
From feet to feet
From feet to feet
From feet to feet

9. WATER LEVEL
Static water level 12' 8" feet below land surface
Flow G.P.M. P.S.I.
Water temperature °F Quality

10. DRILLER'S CERTIFICATION
This well was drilled under my supervision and the report is true to the best of my knowledge.
Name Aqua Drilling & Well Service, Inc (Contractor)
Address 625 Spice Islands Dr Suite L Sparks 89431 (Contractor)
Nevada contractor's license number issued by the State Contractor's Board 15291
Nevada contractor's driller's number issued by the Division of Water Resources 1132
Nevada driller's license number issued by the Division of Water Resources, the on-site driller 1509
Signed (By driller performing actual drilling on site or contractor)
Date Larry Welch 3/28/91

(Rev. 11-85) USE ADDITIONAL SHEETS IF NECESSARY (O) 627

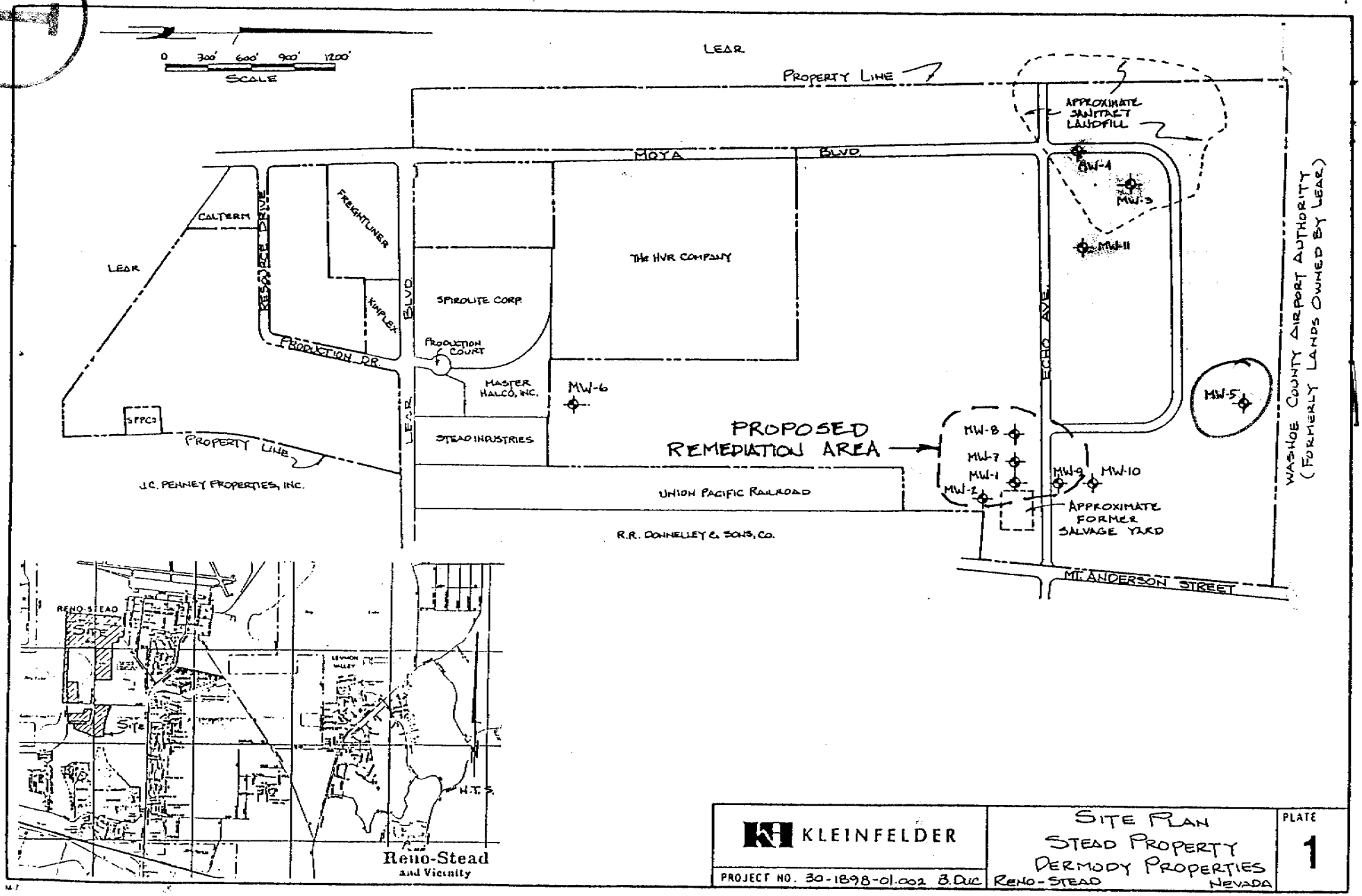

KLEINFELDER

PROJECT NO. 30-1898-01.002 8 DEC

SITE PLAN
STEAD PROPERTY
DERMODY PROPERTIES
RENO-STEAD NEVADA

PLATE 1