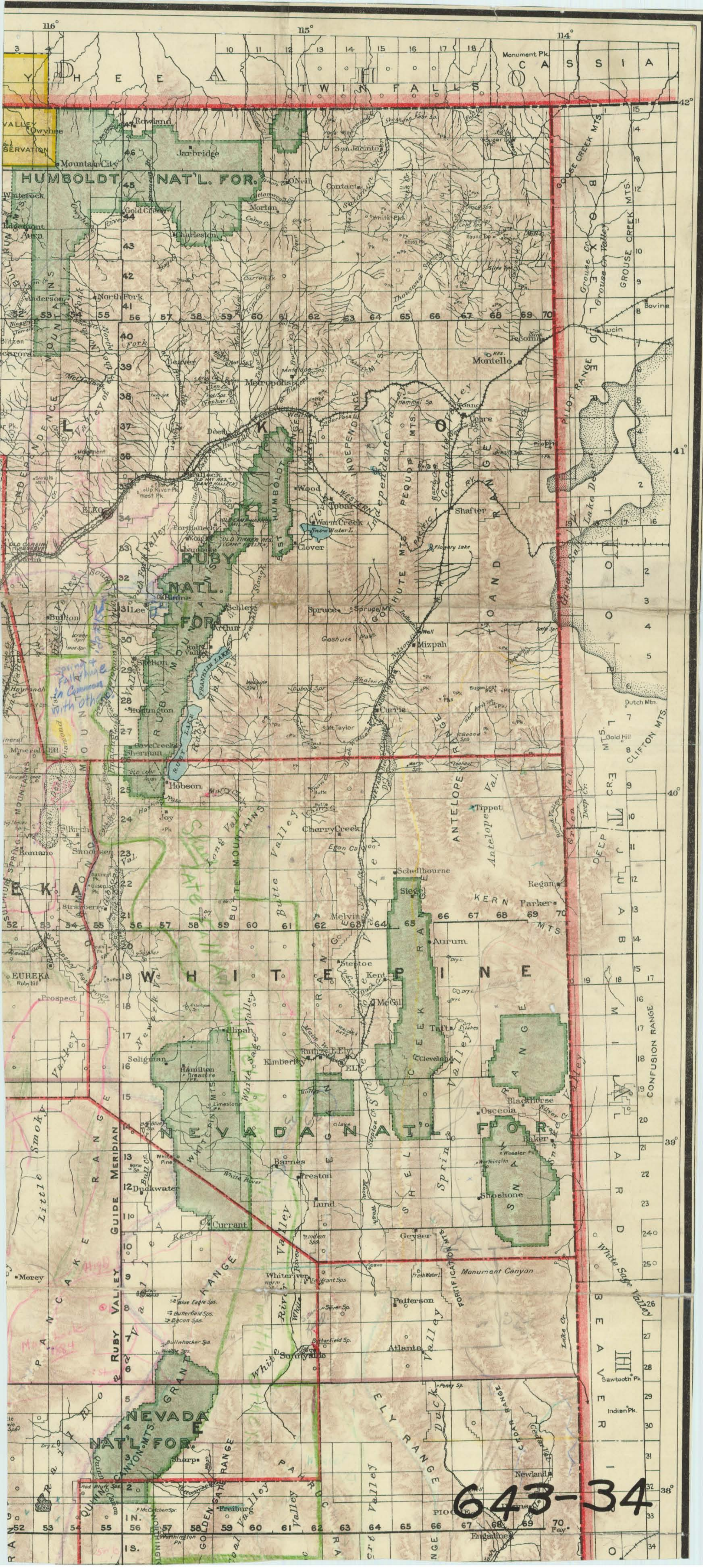
116°
115°
114°
42°
41°
40°
39°
38°
Monument Pk.
CASSIA
TWIN FALLS
Rowland
Jarbridge
Mountain City
HUMBOLDT NAT'L. FOR.
San Jacinto
O'Neil
Contact
Whiterock
Gold Creek
Morlan
Edgemont
Aura
Charleston
Anderson
North Fork
Blitzen
Beaver
Metropolis
Montello
Tecoma
Lucin
Bovine
Toano
Wells
Deeth
Wood
Tuba
Shafter
ELKO
Warm Creek
Snow Water L.
Clover
Fort Halleck
Bullion
Lee
Schley
Arthur
Spruce
Mizpah
Skelton
Franklin Lake
Currie
Huntington
Dave Creek
Sherman
Hobson
Joy
Birch
Romano
Simonsen
Tippet
Cherry Creek
Schellbourne
Siegel
Regan
Parker
Strawberry
Melvin
Aurum
Steptoe
Kent
EUREKA
Ruby Hill
McGill
Taft
Ely
Cleveland
Ely
Kimberly
Ely
Ely
Seligman
Hamilton
Osceola
Blackhorse
Baker
Barnes
Preston
Duckwater
Lund
Shoshone
Currant
Geyser
Morey
Whiteriver
Patterson
Atlanta
Sunnyside
Sawtooth Pk.
Indian Pk.
NEVADA NAT'L FOR.
Sharp
Newland
Freiburg
Engadine
Fay
643-34