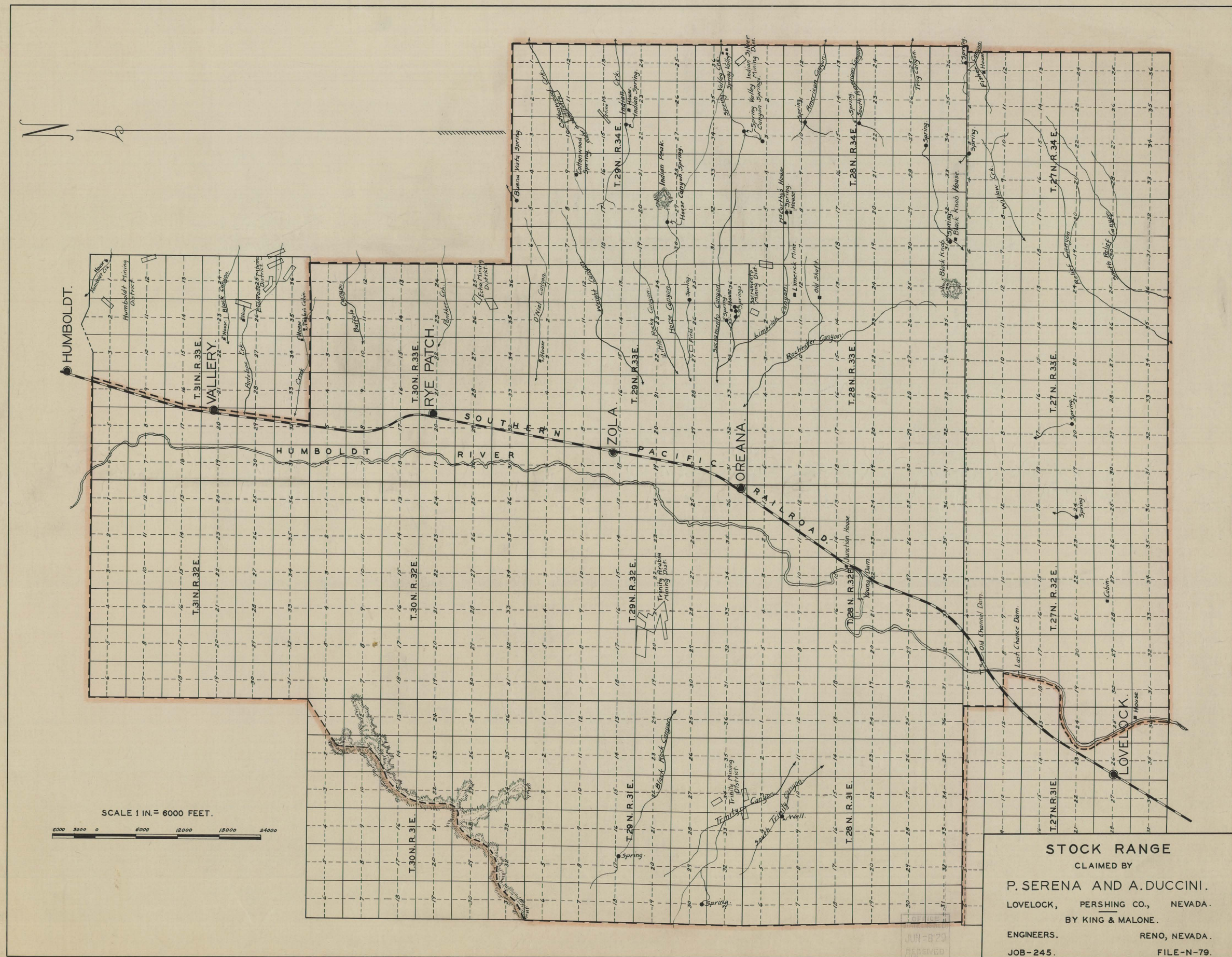

STOCK RANGE

CLAIMED BY

P. SERENA AND A. DUCCINI.

LOVELOCK, PERSHING CO., NEVADA.

BY KING & MALONE.

ENGINEERS. RENO, NEVADA.

JOB-245. FILE-N-79.

OFFICE STATE ENGINEER JUN-8 29 RECEIVED

390-34