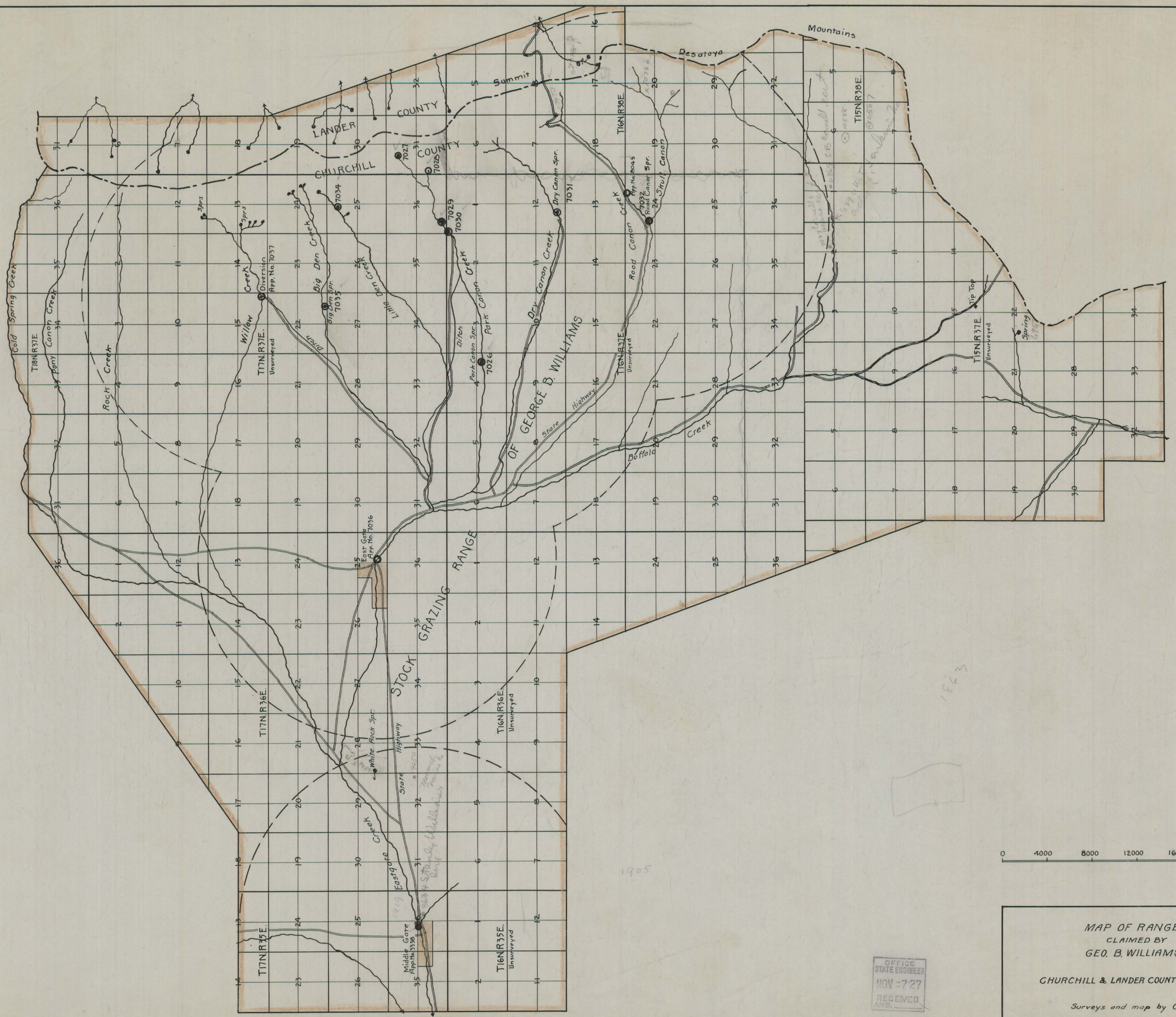

MAP OF RANGE
CLAIMED BY
GEO. B. WILLIAMS

CHURCHILL & LANDER COUNTIES, NEVADA

Surveys and map by C.V. Taylor,
Reno, Nevada.

OFFICE
STATE ENGINEER
NOV 7 '27
RECEIVED

37-30