UNITED STATES DEPARTMENT OF THE INTERIOR
GEOLOGICAL SURVEY

STATE OF NEVADA
DEPARTMENT OF CONSERVATION AND NATURAL RESOURCES
DIVISION OF WATER RESOURCES

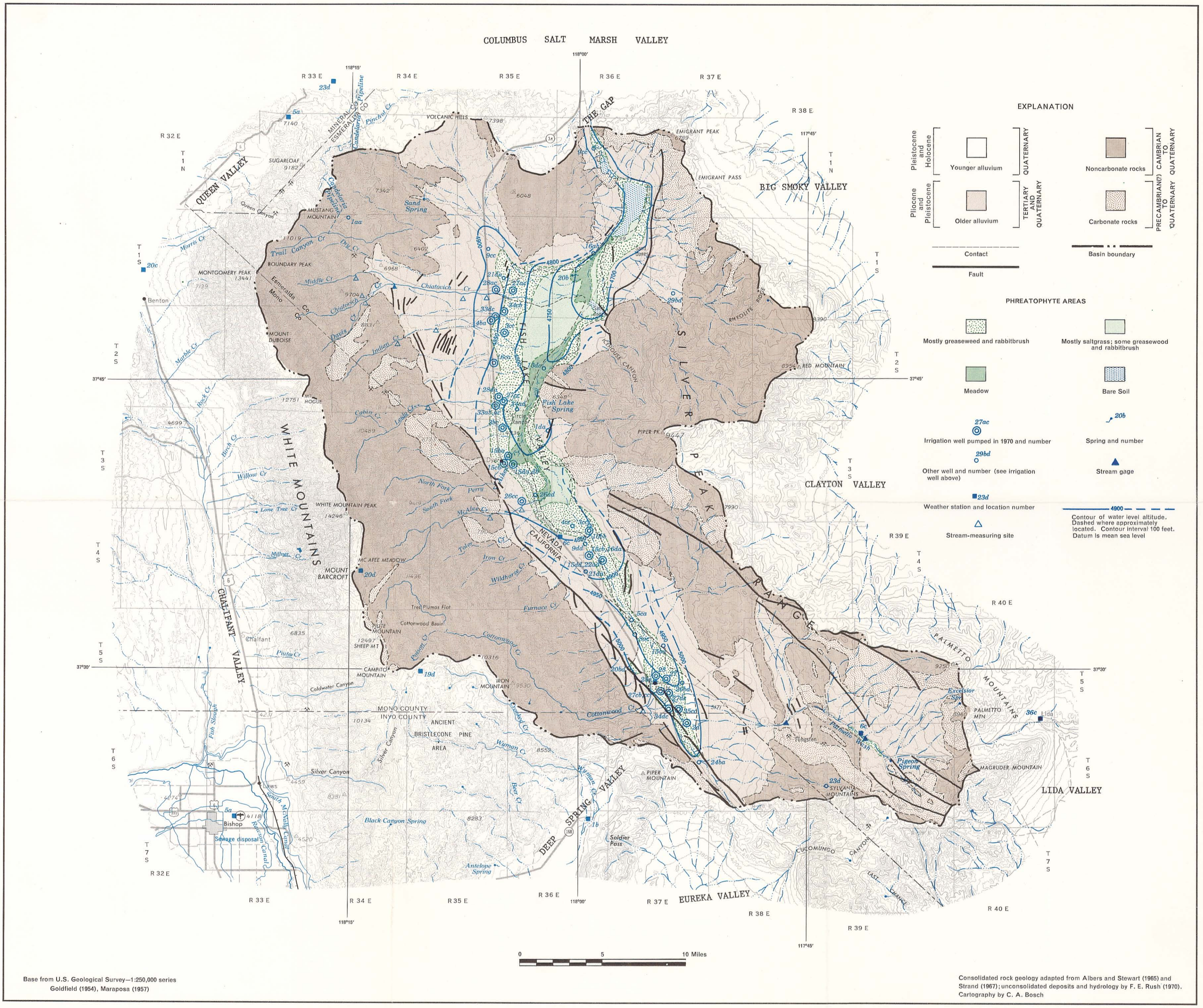

Base from U.S. Geological Survey—1:250,000 series
Goldfield (1954), Maraposa (1957)

Consolidated rock geology adapted from Albers and Stewart (1965) and Strand (1967); unconsolidated deposits and hydrology by F. E. Rush (1970).
Cartography by C. A. Bosch

PLATE 1.—GENERALIZED HYDROGEOLOGY OF FISH LAKE VALLEY, NEVADA AND CALIFORNIA