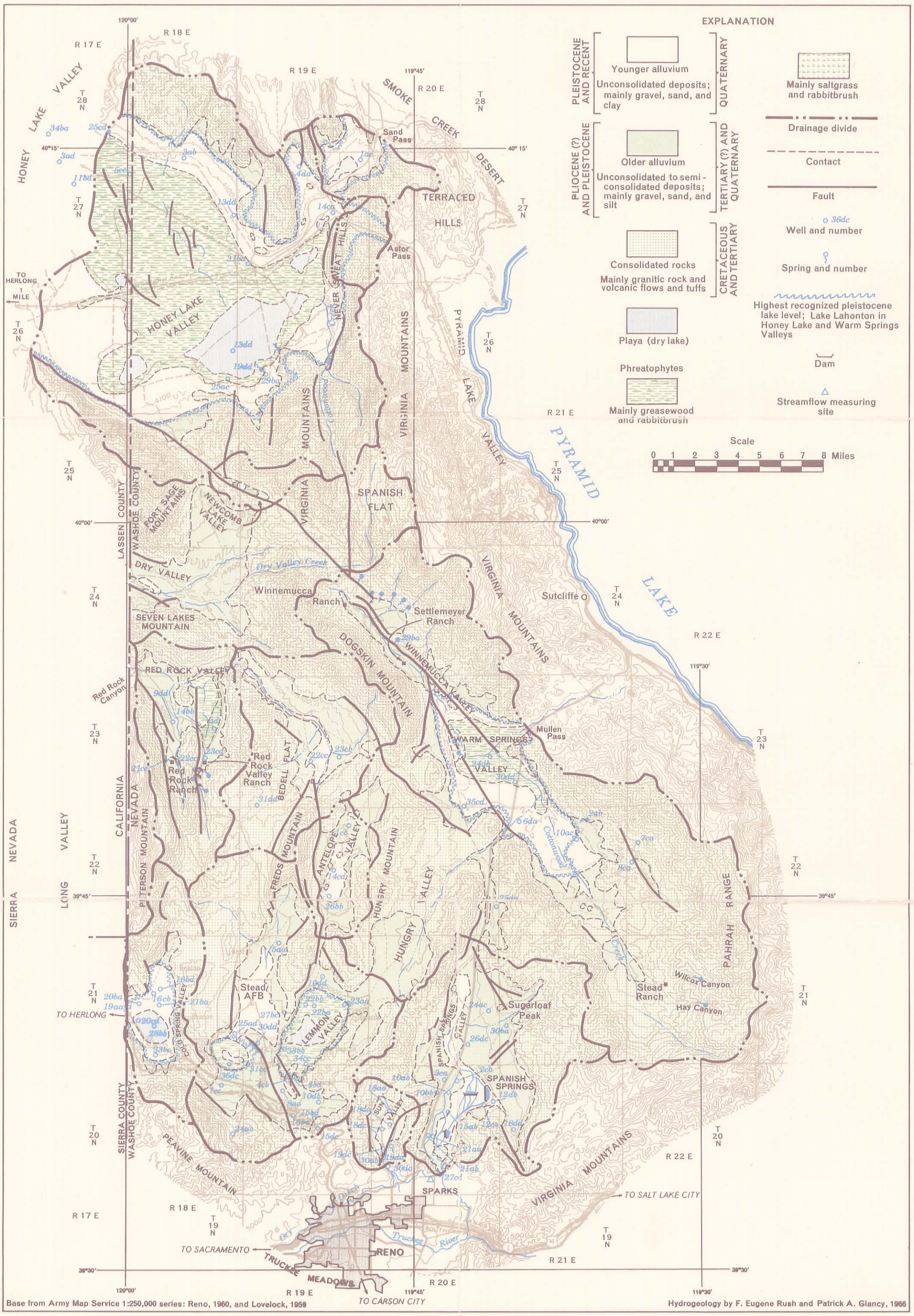

Base from Army Map Service 1:250,000 series: Reno, 1960, and Lovelock, 1959

Hydrogeology by F. Eugene Rush and Patrick A. Glancy, 1966

PLATE 1.—GENERALIZED HYDROGEOLOGIC MAP OF THE WARM SPRINGS-LEMMON VALLEY AREA, WASHOE COUNTY, NEVADA AND LASSEN COUNTY, CALIFORNIA