DIVISION OF WATER RESOURCES

LAS VEGAS

STATE OF NEVADA
DIVISION OF WATER RESOURCES

WELL DRILLERS REPORT

Please complete this form in its entirety

OFFICE USE ONLY
Log No. 56694
Permit No.
Basin 212

1. OWNER John Lauriault ADDRESS 6420 So. Pine

2. LOCATION SE ¼ SE ¼ Sec. 36 T. 21 N/S R. 61 E. Clark County
PERMIT NO.

3. TYPE OF WORK
New Well ☒ Recondition ☐
Deepen ☐ Other ☐

4. PROPOSED USE
Domestic ☒ Irrigation ☐ Test ☐
Municipal ☐ Industrial ☐ Stock ☐

5. TYPE WELL
Cable ☐ Rotary ☒
Other ☐

6. LITHOLOGIC LOG

Material	Water Strata	From	To	Thickness
Surface		0	3	
Vari Colored Clay		3	41	
Blue clay		41	46	
Vari Colored Clay		46	61	
Sand		61	66	
Clay		66	76	
Gravel and sand		76	81	
Clay w/gravel		81	93	
Clay		93	127	
Gravel		127	146	
Clay		146	150	

RECEIVED
OCT 15 1974
Div. of Water Resources
Branch Office - Las Vegas, Nev.

Date started Sept 9, 1974
Date completed Sept 13, 1974

7. WELL TEST DATA

Pump RPM	G.P.M.	Draw Down	After Hours Pump

BAILER TEST
G.P.M. 50 Draw down 50 feet 2 hours
G.P.M. Draw down feet hours
G.P.M. Draw down feet hours

8. WELL CONSTRUCTION
Diameter hole 15"-80' inches Total depth 150 feet
Casing record 12¾"-150'
Weight per foot Thickness

Diameter	From	To
8 5/8 inches	0 feet	150 feet
inches	feet	feet
inches	feet	feet
inches	feet	feet
inches	feet	feet
inches	feet	feet

Surface seal: Yes ☒ No ☐ Type Cement
Depth of seal 85 feet
Gravel packed: Yes ☒ No ☐
Gravel packed from 85 feet to 150 feet

Perforations:
Type perforation Slot-torch cut
Size perforation 1/8 x 6
From feet to feet
From 110 feet to 150 feet
From feet to feet
From feet to feet
From feet to feet

9. WATER LEVEL
Static water level 5 Feet below land surface
Flow G.P.M.
Water temperature ° F. Quality

10. DRILLERS CERTIFICATION
This well was drilled under my supervision and the report is true to the best of my knowledge.

Name Drilling & Pumps, Inc.
Address 3521 Spring Mountain Rd.
Nevada contractor's license number 6294 A
Nevada driller's license number 693
Signed M. D. Brin
Date 10-10-74

USE ADDITIONAL SHEETS IF NECESSARY

5471

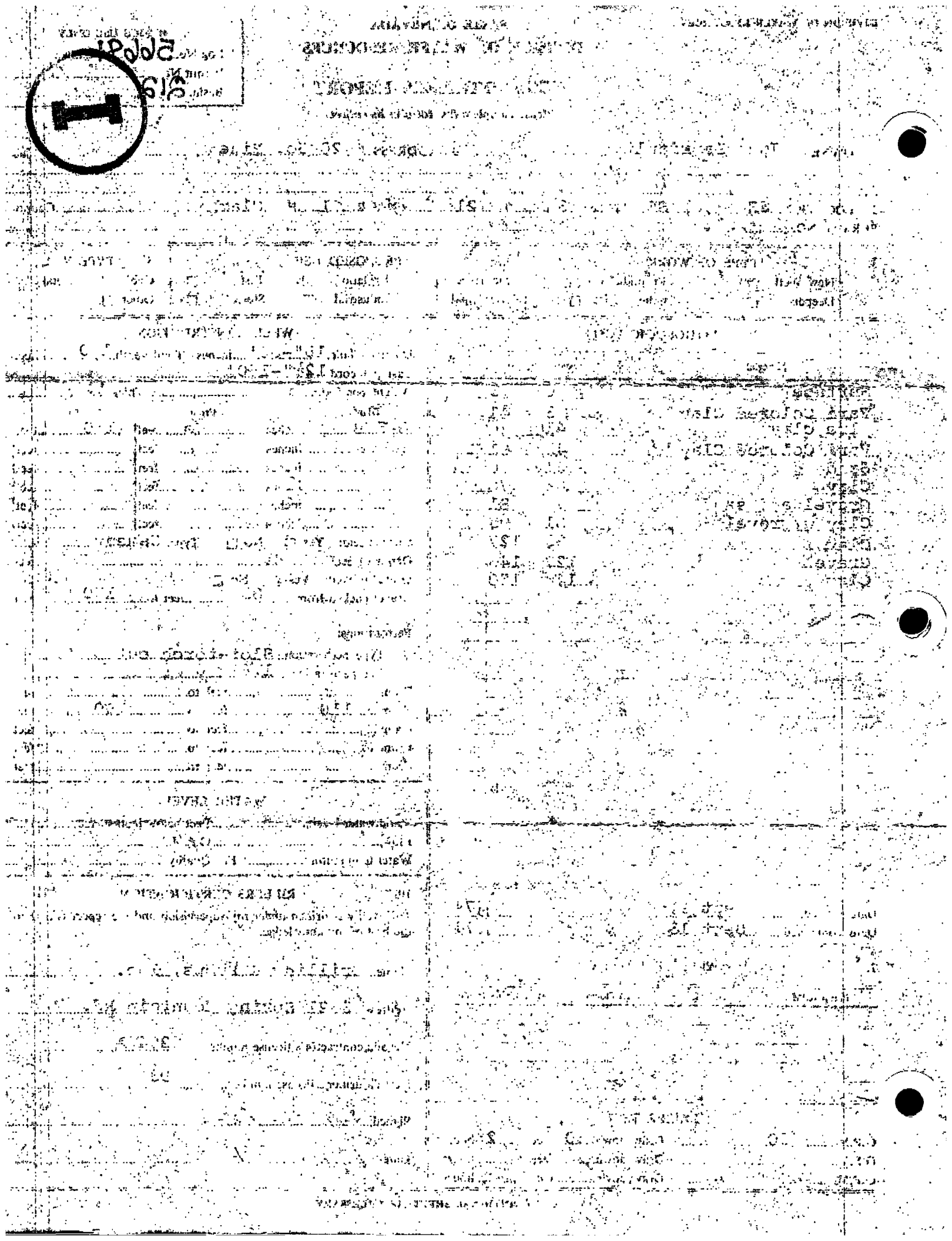

[illegible]