WHITE--DIVISION OF WATER RESOURCES
CANARY--CLIENT'S COPY
PINK--WELL DRILLER'S COPY

PRINT OR TYPE ONLY
DO NOT WRITE ON BACK

STATE OF NEVADA
DIVISION OF WATER RESOURCES

WELL DRILLER'S REPORT

Please complete this form in its entirety in accordance with NRS 534.170 and NAC 534.340

OFFICE USE ONLY
Log No. 50761
Permit No.
Basin 082

NOTICE OF INTENT NO. 26010

1. OWNER Beacon Co.
MAILING ADDRESS
ADDRESS AT WELL LOCATION 900 Cattle Drive Fernley, NV

2. LOCATION SE ¼ NE ¼ Sec. 5 T 20 N/S R 24 E Lyon County
PERMIT NO. N/A (Issued by Water Resources) 21-151-12 (Parcel No.) (Subdivision Name)

3. WORK PERFORMED
☒ New Well ☐ Replace ☐ Recondition
☐ Deepen ☐ Abandon ☐ Other

4. PROPOSED USE
☒ Domestic ☐ Irrigation ☐ Test
☐ Municipal/Industrial ☐ Monitor ☐ Stock

5. WELL TYPE
☐ Cable ☒ Rotary ☐ RVC
☐ Air ☐ Other Mud

6. LITHOLOGIC LOG

Material	Water Strata	From	To	Thickness
Clay, Sand		1	8	8
Sand, fine		8	43	35
Clay		43	86	43
Sand, fine		86	94	8
Sand Coarse		94	106	12
Coarse Sand, Gravels		106	119	13

RECEIVED 95 NOV -1 PM 2:45 STATE ENGINEERS OFFICE

Date started 10/13/95, 19
Date completed 10/14/95, 19

7. WELL TEST DATA
TEST METHOD: ☐ Bailer ☐ Pump ☒ Air Lift

G.P.M.	Draw Down (Feet Below Static)	Time (Hours)
30-35 gpm		3 3/4 hrs

8. WELL CONSTRUCTION
Depth Drilled 119 Feet Depth Cased 120' Feet

HOLE DIAMETER (BIT SIZE)

	From	To
10 5/8 Inches	1 Feet	119 Feet
Inches	Feet	Feet
Inches	Feet	Feet

CASING SCHEDULE

Size O.D. (Inches)	Weight/Ft. (Pounds)	Wall Thickness (Inches)	From (Feet)	To (Feet)
6 5/8	13.	1.88	+1	119

Perforations:
Type perforation Torch Cut
Size perforation 3/16 x 6 x 6# 20 ft perf
From 109 feet to 119 feet
From feet to feet
From feet to feet
From feet to feet
From feet to feet

Surface Seal: ☒ Yes ☐ No
Depth of Seal 50'
Placement Method: ☒ Pumped ~~☒ Poured~~
Seal Type: ☐ Neat Cement ☒ Cement Grout ☐ Concrete Grout

Gravel Packed: ☒ Yes ☐ No
From 50' feet to 119' feet

9. WATER LEVEL
Static water level 25' feet below land surface
Artesian flow G.P.M. P.S.I.
Water temperature C °F Quality Good

10. DRILLER'S CERTIFICATION
This well was drilled under my supervision and the report is true to the best of my knowledge.
Name Lear Drilling Inc (Contractor)
Address P.O. 599 (Contractor)
SS, NV 89429
Nevada contractor's license number issued by the State Contractor's Board 0031841
Nevada driller's license number issued by the Division of Water Resources, the on-site driller 1876
Signed [signature] (By driller performing actual drilling on site or contractor)
Date 10/28/95
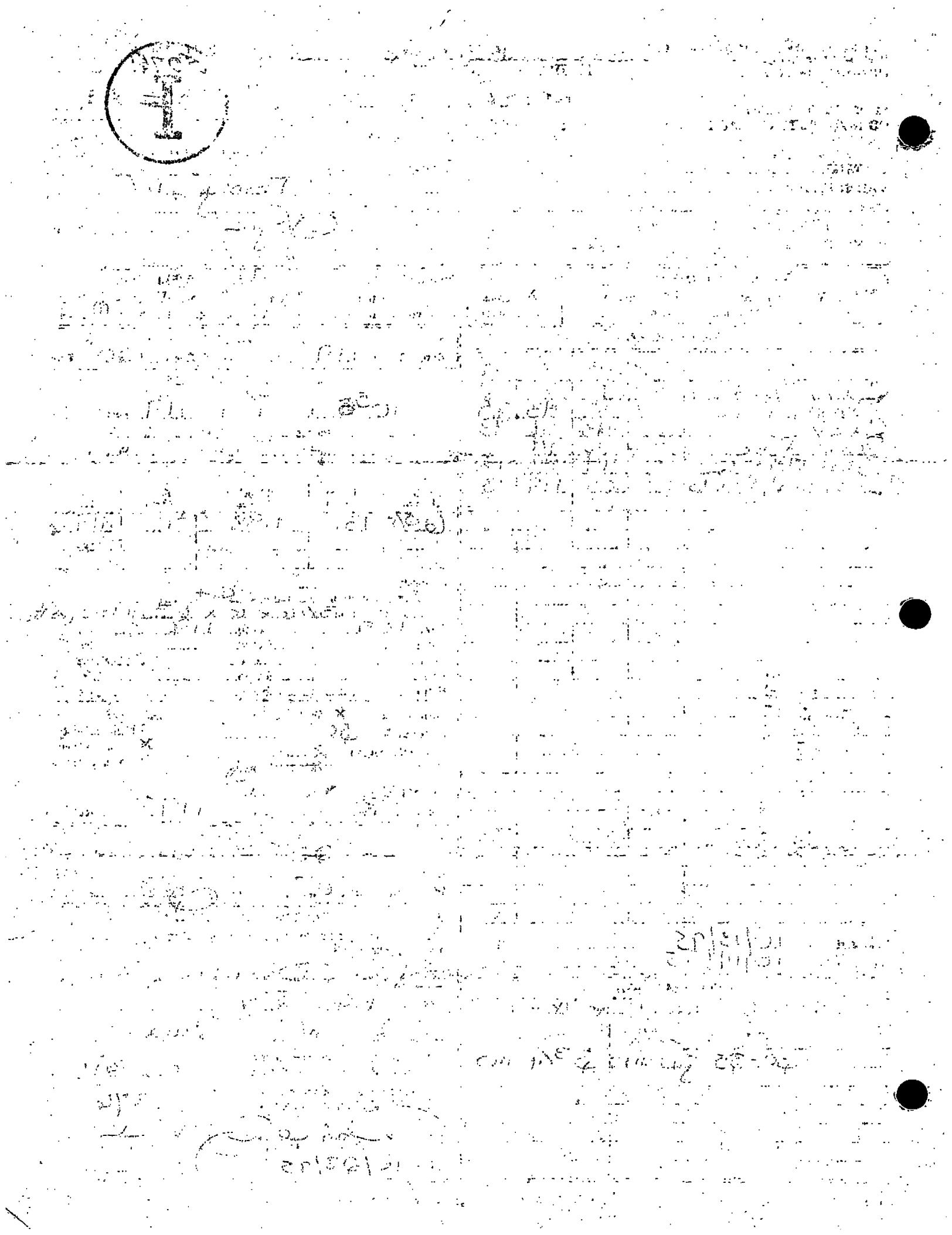
(Rev. 3-91) USE ADDITIONAL SHEETS IF NECESSARY (O)-627