X

WHITE—DIVISION OF WATER RESOURCES
CANARY—CLIENT'S COPY
PINK—WELL DRILLER'S COPY

PRINT OR TYPE ONLY
DO NOT WRITE ON BACK

STATE OF NEVADA
DIVISION OF WATER RESOURCES

WELL DRILLER'S REPORT

Please complete this form in its entirety in accordance with NRS 534.170 and NAC 534.340

OFFICE USE ONLY
Log No. 49170
Permit No.
Basin 076

NOTICE OF INTENT NO. 26756

1. OWNER Floy Baca
MAILING ADDRESS 1005 Kilby Lane
Fernley, Nevada
ADDRESS AT WELL LOCATION 1005 Kilby Lane
Fernley Nv

2. LOCATION NE ¼ SE ¼ Sec. 13 T 20 N/S R 24 E Lyon County
PERMIT NO. N/A (Issued by Water Resources) 21-111-17 (Parcel No.) (Subdivision Name)

3. WORK PERFORMED
☒ New Well ☒ Replace ☐ Recondition
☐ Deepen ☐ Abandon ☐ Other

4. PROPOSED USE
☒ Domestic ☐ Irrigation ☐ Test
☐ Municipal/Industrial ☐ Monitor ☐ Stock

5. WELL TYPE
☐ Cable ☒ Rotary ☐ RVC
☐ Air ☐ Other Mud

6. LITHOLOGIC LOG

Material	Water Strata	From	To	Thickness
Sand		0	20	20
Clay		20	26	6
Coarse Gravels		26	34	8
Clay Brine		34	61	27
Clay Gray	74	61	74	13
Coarse Gravels	82	74	82	8
Clay		82	84	2

'95 JUL 31 P 1:59
STATE ENGINEER

Date started 7/13/95, 19
Date completed 7/13/95, 19

7. WELL TEST DATA

TEST METHOD: ☐ Bailer ☐ Pump ☒ Air Lift

G.P.M.	Draw Down (Feet Below Static)	Time (Hours)
40	—	2 hrs

8. WELL CONSTRUCTION
Depth Drilled 84' Feet Depth Cased 85' Feet

HOLE DIAMETER (BIT SIZE)

	From	To
10 5/8 Inches	1 Feet	84 Feet
Inches	Feet	Feet
Inches	Feet	Feet

CASING SCHEDULE

Size O.D. (Inches)	Weight/Ft. (Pounds)	Wall Thickness (Inches)	From (Feet)	To (Feet)
6 5/8	13.	1.88	+1	84

Perforations:
Type perforation 3/ Torch Cut
Size perforation 3/16 x 6' x 6# rows pond
From 76' feet to 82 feet
From feet to feet
From feet to feet
From feet to feet
From feet to feet

Surface Seal: ☒ Yes ☐ No
Depth of Seal 50'
Placement Method: ☒ Pumped ☐ Poured
Seal Type: ☒ Neat Cement ☐ Cement Grout ☐ Concrete Grout

Gravel Packed: ☒ Yes ☐ No
From 50' feet to 84' feet

9. WATER LEVEL
Static water level 45' feet below land surface
Artesian flow G.P.M. P.S.I.
Water temperature C °F Quality Good

10. DRILLER'S CERTIFICATION
This well was drilled under my supervision and the report is true to the best of my knowledge.
Name Lesser Drilling Inc (Contractor)
Address PO 599 (Contractor)
SS NV 89429
Nevada contractor's license number issued by the State Contractor's Board 0031841
Nevada driller's license number issued by the Division of Water Resources, the on-site driller 1876
Signed [signature] By driller performing actual drilling on site or contractor
Date 7/14/95

(Rev. 3-91) USE ADDITIONAL SHEETS IF NECESSARY (O)-627

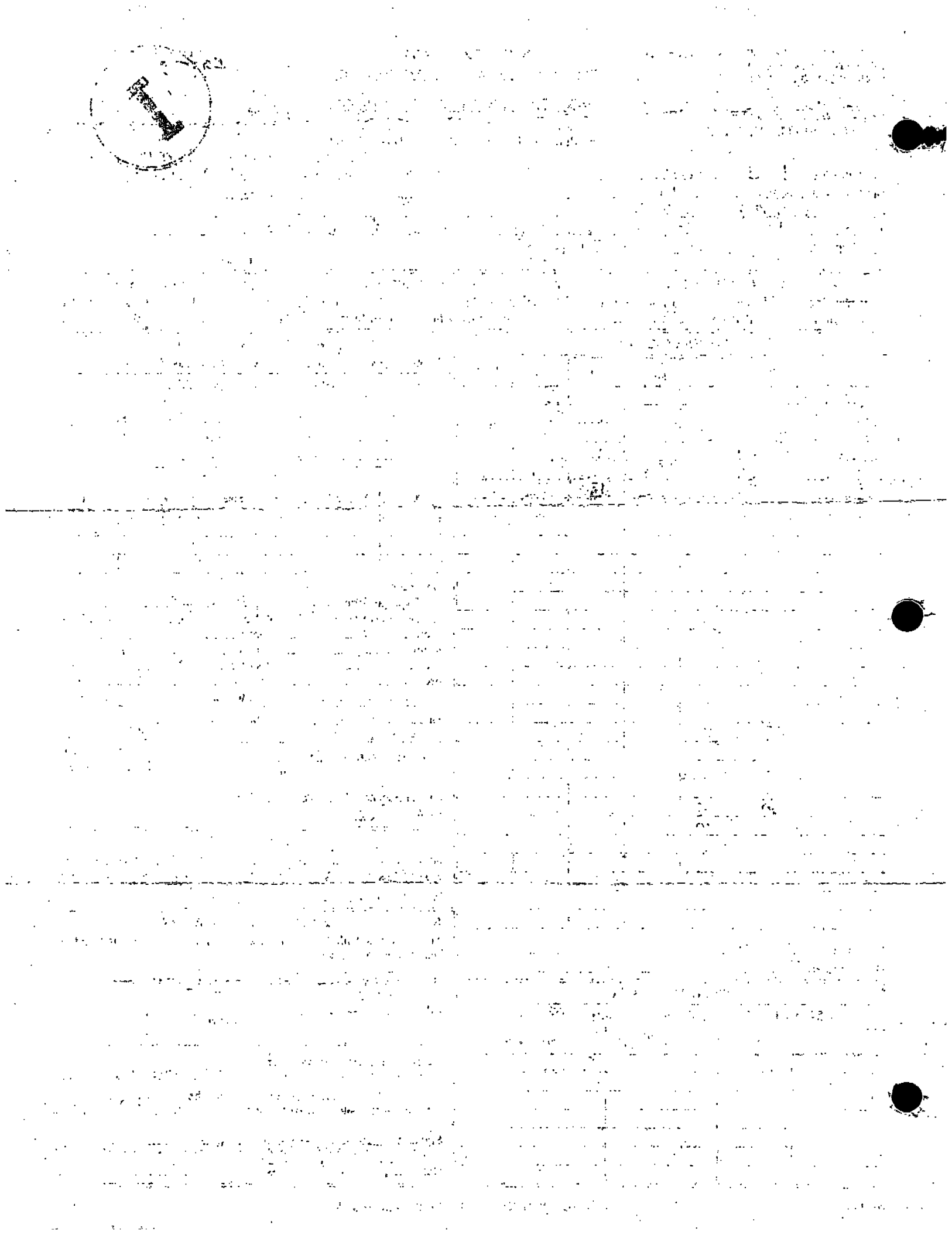

X

WHITE—DIVISION OF WATER RESOURCES
CANARY—CLIENT'S COPY
PINK—WELL DRILLER'S COPY

PRINT OR TYPE ONLY
DO NOT WRITE ON BACK

STATE OF NEVADA
DIVISION OF WATER RESOURCES

WELL DRILLER'S REPORT

Please complete this form in its entirety in accordance with NRS 534.170 and NAC 534.340

OFFICE USE ONLY
Log No.
Permit No.
Basin 076

NOTICE OF INTENT NO. 26617

1. OWNER Irene Hodges
MAILING ADDRESS 540 Cotton Wood LN
Fernley NV. 8

ADDRESS AT WELL LOCATION 540 Cotton Wood Rd
Fernly NV

2. LOCATION SE ¼ SW ¼ Sec. 13 T. 20 N/S R. 24 E. Lyon County
PERMIT NO. Waveron Start Time (21-12-02)
Issued by Water Resources | Parcel No. | Subdivision Name

3. WORK PERFORMED
☒ New Well ☒ Replace ☐ Recondition
☐ Deepen ☐ Abandon ☐ Other

4. PROPOSED USE
☒ Domestic ☐ Irrigation ☐ Test
☐ Municipal/Industrial ☐ Monitor ☐ Stock

5. WELL TYPE
☐ Cable ☒ Rotary ☐ RVC
☐ Air ☐ Other Mud

6. LITHOLOGIC LOG

Material	Water Strata	From	To	Thickness
Soil, Gravel		1	19	19
Clay		19	40	21
Gravel Layer		40	43	3
Clay		43	80	37
Broken Shale		80	84	4
Hard Dense Shale		84	99	15
Brown Clay		99	180	81
Course Sand & Small pea Gravel	✓	180	187	7

'94 AUG 26 P2:51
STATE ENGINEER

Date started 7/27/94, 1994
Date completed 8/3, 1994

7. WELL TEST DATA
TEST METHOD: ☐ Bailer ☐ Pump ☒ Air Lift

Development	G.P.M.	Draw Down (Feet Below Static)	Time (Hours)
5 Hrs	60	from 187'	feet

8. WELL CONSTRUCTION
Depth Drilled 187 Feet Depth Cased +1 to 187' Feet

HOLE DIAMETER (BIT SIZE)

	From	To
10 5/8 Inches	0 Feet	187' Feet
Inches	Feet	Feet
Inches	Feet	Feet

CASING SCHEDULE

Size O.D. (Inches)	Weight/Ft. (Pounds)	Wall Thickness (Inches)	From (Feet)	To (Feet)
6 5/8	13	1.88	+1	187'

Perforations:
Type perforation Torch Cut
Size perforation 3/16 x 8 x 5 rows per
From 167 feet to 187 feet
From feet to feet
From feet to feet
From feet to feet
From feet to feet

Surface Seal: ☒ Yes ☐ No
Depth of Seal 100'
Placement Method: ☐ Pumped ☒ Poured
Seal Type: ☐ Neat Cement ☐ Cement Grout ☐ Concrete Grout

Gravel Packed: ☒ Yes ☐ No
From 100' feet to 187' feet

9. WATER LEVEL
Static water level 90' feet below land surface
Artesian flow NA G.P.M. P.S.I.
Water temperature Cold °F Quality Clear

10. DRILLER'S CERTIFICATION
This well was drilled under my supervision and the report is true to the best of my knowledge.
Name Loan Drilling Inc
Contractor
Address PO. 599
Contractor
Silver Springs NV 89429
Nevada contractor's license number issued by the State Contractor's Board 0031841
Nevada driller's license number issued by the Division of Water Resources, the on-site driller 1876
Signed [signature]
By driller performing actual drilling on site or contractor
Date 8/10/94

(Rev. 3-91) USE ADDITIONAL SHEETS IF NECESSARY (O)-627

WHITE—DIVISION OF WATER RESOURCES
CANARY—CLIENT'S COPY
PINK—WELL DRILLER'S COPY

PRINT OR TYPE ONLY
DO NOT WRITE ON BACK

STATE OF NEVADA
DIVISION OF WATER RESOURCES

WELL DRILLER'S REPORT

Please complete this form in its entirety in accordance with NRS 534.170 and NAC 534.340

OFFICE USE ONLY
Log No.
Permit No.
Basin 076

NOTICE OF INTENT NO. 26617

1. OWNER Irene Hodges
MAILING ADDRESS 540 Cottonwood Ln Hernley NV
ADDRESS AT WELL LOCATION 540 Cottonwood Ln

2. LOCATION SE ¼ SW ¼ Sec. 13 T. 20 N/S R. 24 E. Lyon County
PERMIT NO. 21-121-02 (Issued by Water Resources) 21-121-02 (Parcel No.) Subdivision Name

3. WORK PERFORMED
☐ New Well ☐ Replace ☐ Recondition
☐ Deepen ☒ Abandon ☐ Other

4. PROPOSED USE
☒ Domestic ☐ Irrigation ☐ Test
☐ Municipal/Industrial ☐ Monitor ☐ Stock

5. WELL TYPE
☐ Cable ☒ Rotary ☐ RVC
☒ Air ☐ Other

6. LITHOLOGIC LOG

Material	Water Strata	From	To	Thickness
Cleaned well out to 84' feet with air.				
Preforated 6" Casing from 40' feet to 84' ft with 6 Rows of perf.				
*Filled Casing to top of Casing with Neat Cement. 8/2/93 ~~Cement~~				
*On 8/3/93 Cement had droped down in Casing 20 feet. We then Mixed up Sand & Cement and Filled to the top.				

Date started 8/2, 1994
Date completed 8/3, 1994

7. WELL TEST DATA
TEST METHOD: ☐ Bailer ☐ Pump ☐ Air Lift

G.P.M.	Draw Down (Feet Below Static)	Time (Hours)

8. WELL CONSTRUCTION
Depth Drilled ____ Feet Depth Cased ____ Feet

HOLE DIAMETER (BIT SIZE)

	From	To
Inches	Feet	Feet
Inches	Feet	Feet
Inches	Feet	Feet

CASING SCHEDULE

Size O.D. (Inches)	Weight/Ft. (Pounds)	Wall Thickness (Inches)	From (Feet)	To (Feet)
6 5/8			+1	84'

Perforations:
Type perforation Air Preforator
Size perforation
From 40' feet to 84' feet
From 6 Rows of Preforations feet to feet
From feet to feet
From feet to feet
From feet to feet

Surface Seal: ☒ Yes ☐ No
Depth of Seal Unknown
Placement Method: ☐ Pumped ☒ Poured
Seal Type: ☐ Neat Cement ☐ Cement Grout ☐ Concrete Grout

Gravel Packed: ☐ Yes ☐ No
From feet to feet

9. WATER LEVEL
Static water level N/A Dry feet below land surface
Artesian flow G.P.M. P.S.I.
Water temperature °F Quality

10. DRILLER'S CERTIFICATION
This well was drilled under my supervision and the report is true to the best of my knowledge.
Name Leach Drilling Inc. (Contractor)
Address PO Box 599 Silver Springs (Contractor)
Silver Springs NV 89429
Nevada contractor's license number issued by the State Contractor's Board 0031841
Nevada driller's license number issued by the Division of Water Resources, the on-site driller 1740
Signed [signature] (By driller performing actual drilling on site or contractor)
Date 8/10/94

(Rev. 3-91) USE ADDITIONAL SHEETS IF NECESSARY (O)-627