WHITE—DIVISION OF WATER RESOURCES
CANARY—CLIENT'S COPY
PINK—WELL DRILLER'S COPY

PRINT OR TYPE ONLY
DO NOT WRITE ON BACK

STATE OF NEVADA
DIVISION OF WATER RESOURCES

WELL DRILLER'S REPORT

Please complete this form in its entirety in accordance with NRS 534.170 and NAC 534.340

OFFICE USE ONLY
Log No. 44836
Permit No.
Basin 085

NOTICE OF INTENT NO. 24347

1. OWNER USGS - L5b
MAILING ADDRESS 333 W. Nye Ln
Carson City NV 89706

ADDRESS AT WELL LOCATION 7000 Pyramid Highway
Sparks NV

2. LOCATION NE ¼ NE ¼ Sec. 10 T. 20 N/S R. 20 E. Washoe County
PERMIT NO. M/O 770 (Issued by Water Resources) | Parcel No. | Subdivision Name

3. WORK PERFORMED
☑ New Well ☐ Replace ☐ Recondition
☐ Deepen ☐ Abandon ☐ Other

4. PROPOSED USE
☐ Domestic ☐ Irrigation ☐ Test
☐ Municipal/Industrial ☑ Monitor ☐ Stock

5. WELL TYPE
☐ Cable ☐ Rotary ☐ RVC
☐ Air ☑ Other Auger

6. LITHOLOGIC LOG

Material	Water Strata	From	To	Thickness
Gravelly sandy silt		0	1	1
Clayey sandy silt		1	3	2
Clay		3	4	1
Sandy silty Clay	X	4	7	3
Clay		7	11	4
Silty sand.	X	11	17	6

Date started May 13, 1994
Date completed May 13, 1994

7. WELL TEST DATA
TEST METHOD: ☐ Bailer ☐ Pump ☐ Air Lift

G.P.M.	Draw Down (Feet Below Static)	Time (Hours)

8. WELL CONSTRUCTION
Depth Drilled 17 Feet Depth Cased 17 Feet

HOLE DIAMETER (BIT SIZE)

Inches	From Feet	To Feet
4 1/2	0	17

CASING SCHEDULE

Size O.D. (Inches)	Weight/Ft. (Pounds)	Wall Thickness (Inches)	From (Feet)	To (Feet)
2	PVC Sch 40		0	15
2	316 Stainless Steel Sch 40		15	17

Perforations:
Type perforation slot
Size perforation .020
From 15 feet to 17 feet
From feet to feet
From feet to feet
From feet to feet
From feet to feet

Surface Seal: ☑ Yes ☐ No
Depth of Seal 5
Placement Method: ☐ Pumped ☑ Poured
Seal Type: ☑ Neat Cement ☐ Cement Grout ☐ Concrete Grout
Gravel Packed: ☑ Yes ☐ No
From 14 feet to 17 feet

9. WATER LEVEL
Static water level 10.29 feet below land surface
Artesian flow G.P.M. P.S.I.
Water temperature °F Quality

10. DRILLER'S CERTIFICATION
This well was drilled under my supervision and the report is true to the best of my knowledge.
Name Armando R. Robles for USGS (Contractor)
Address 333 W. Nye Ln (Contractor)
Carson City NV
Nevada contractor's license number issued by the State Contractor's Board
Nevada driller's license number issued by the Division of Water Resources, the on-site driller 1859 FP
Signed (By driller performing actual drilling on site or contractor)
Date 20 May 94

(Rev. 3-91)

USE ADDITIONAL SHEETS IF NECESSARY

(O)-627

L06 44856

I

2063 III NE
(RENO NE)
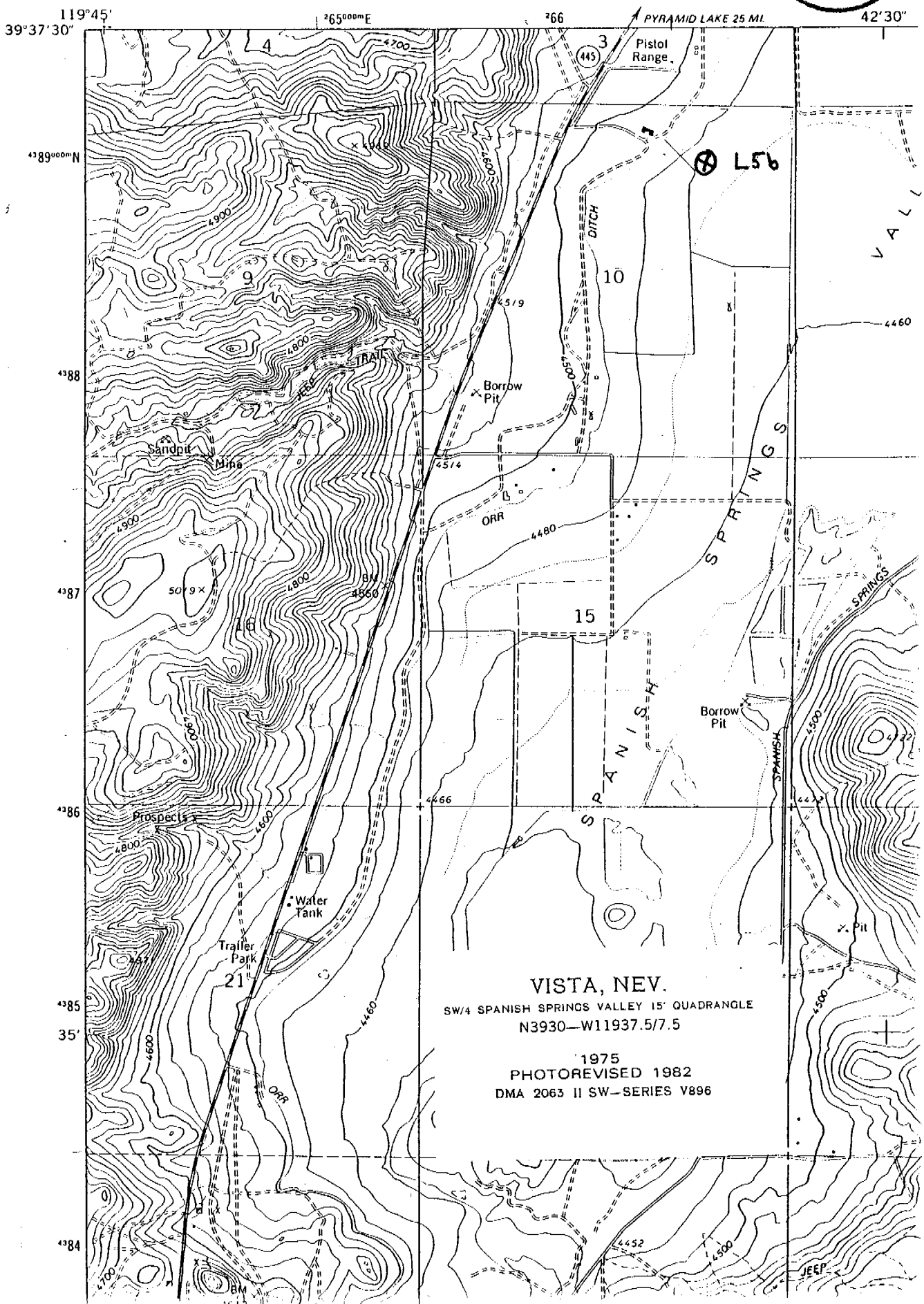
UNITED STATES
DEPARTMENT OF THE INTERIOR
GEOLOGICAL SURVEY