STATE OF NEVADA
DIVISION OF WATER RESOURCES
WELL DRILLER'S PLUGGING REPORT

OFFICE USE ONLY
Log No. 110280
Permit No.
Basin 212

PRINT OR TYPE ONLY
DO NOT WRITE ON BACK

Please complete this form in its entirety in accordance with NRS 534.170 and NAC 534.340

NOTICE OF INTENT NO. 35069

1 OWNER BP West Coast Products, LLC
MAILING ADDRESS 6 Centerpoint Dr., La Palma Ca

ADDRESS AT WELL LOCATION 4380 Spring Mountain Rd, Las Vegas, NV
Subdivision Name: NA *County:* Clark

2 LOCATION NW ¼ NE ¼ Sec 18 T 21S N/S R 61 E
PERMIT/WAIVER No. NA (*Issued by Water Resources*) 162-18-504-001 (*Parcel No.*)

Latitude 36.1264 Longitude 115.198867
UTM E N
☐ NAD 27 ☒ NAD 83/WGS 84

3 TYPE OF WELL
☐ Domestic ☐ Irrigation ☐ Test
☐ Municipal/Industrial ☒ Monitor ☐ Stock

Is this well being plugged because a replacement well was drilled? NO
If yes, what is replacement well NOI?

Is there an existing well log? NO
If yes, what is NDWR well log #?

4 *EXISTING WELL CONSTRUCTION*
Depth Drilled 30 Feet Depth Cased 30 Feet

EXISTING CASING SCHEDULE

Size O.D. (Inches)	Weight/Ft. (Pounds)	Wall Thickness (Inches)	From (Feet)	To (Feet)
4.5		Sch 40 PVC	NA	NA

Existing Perforations:
Type of perforation Machine Slotted
Size of perforation 0.020"

From	NA	feet to	NA	feet
From		feet to		feet
From		feet to		feet
From		feet to		feet
From		feet to		feet

5 *WATER LEVEL*
Static water level 23' 6" feet below land surface
Artesian flow No G.P.M. NA P.S.I
Water temperature NA °F Quality NA

6 Additional Notes or Comments

7 WELL PLUGGING PROCEDURE
Was well cleaned out to total depth? ☒ yes ☐ no
If well was not cleaned out to total depth, please explain why:

Was the well contaminated? ☐ yes ☒ no
Was the casing pulled? ☒ yes ☐ no
Was the casing over drilled? ☐ yes ☒ no
If casing was left in place, please show where additional perforations were made:
Additional Perforations:
Type of perforater used: NA

From		feet to		feet	Number of perfs per linear foot
From		feet to		feet	Number of perfs per linear foot
From		feet to		feet	Number of perfs per linear foot
From		feet to		feet	Number of perfs per linear foot
From		feet to		feet	Number of perfs per linear foot
From		feet to		feet	Number of perfs per linear foot

8 WELL PLUGGING MATERIALS

				Material Used		
From	0	feet to	30	feet	Cement Grout	☒ Pumped ☐ Poured
From		feet to		feet		☐ Pumped ☐ Poured
From		feet to		feet		☐ Pumped ☐ Poured
From		feet to		feet		☐ Pumped ☐ Poured
From		feet to		feet		☐ Pumped ☐ Poured
From		feet to		feet		☐ Pumped ☐ Poured

Neat Cement Fluid Weight ~15 lbs/gal
Bentonite Grout 5 % bentonite

Date Started 12/9/2009
Date Completed 12/9/2009

9 DRILLER'S CERTIFICATION
This well was plugged and abandoned under my supervision and the report is true to the best of my knowledge.
Name David Messina - Yellow Jacket Drilling Services, LLC (Contractor)
Address P.O. Box 801, Gilbert, AZ 85299 (Contractor)
Nevada contractor's license number issued by the *State Contractor's Board* 0058304-A
Nevada driller's license number issued by the Division of Water Resources, the *on-site driller* H-2378
Signed (By driller performing actual drilling on site or contractor)
Date 12/29/09

(Rev. 05-06)

USE ADDITIONAL SHEETS IF NECESSARY

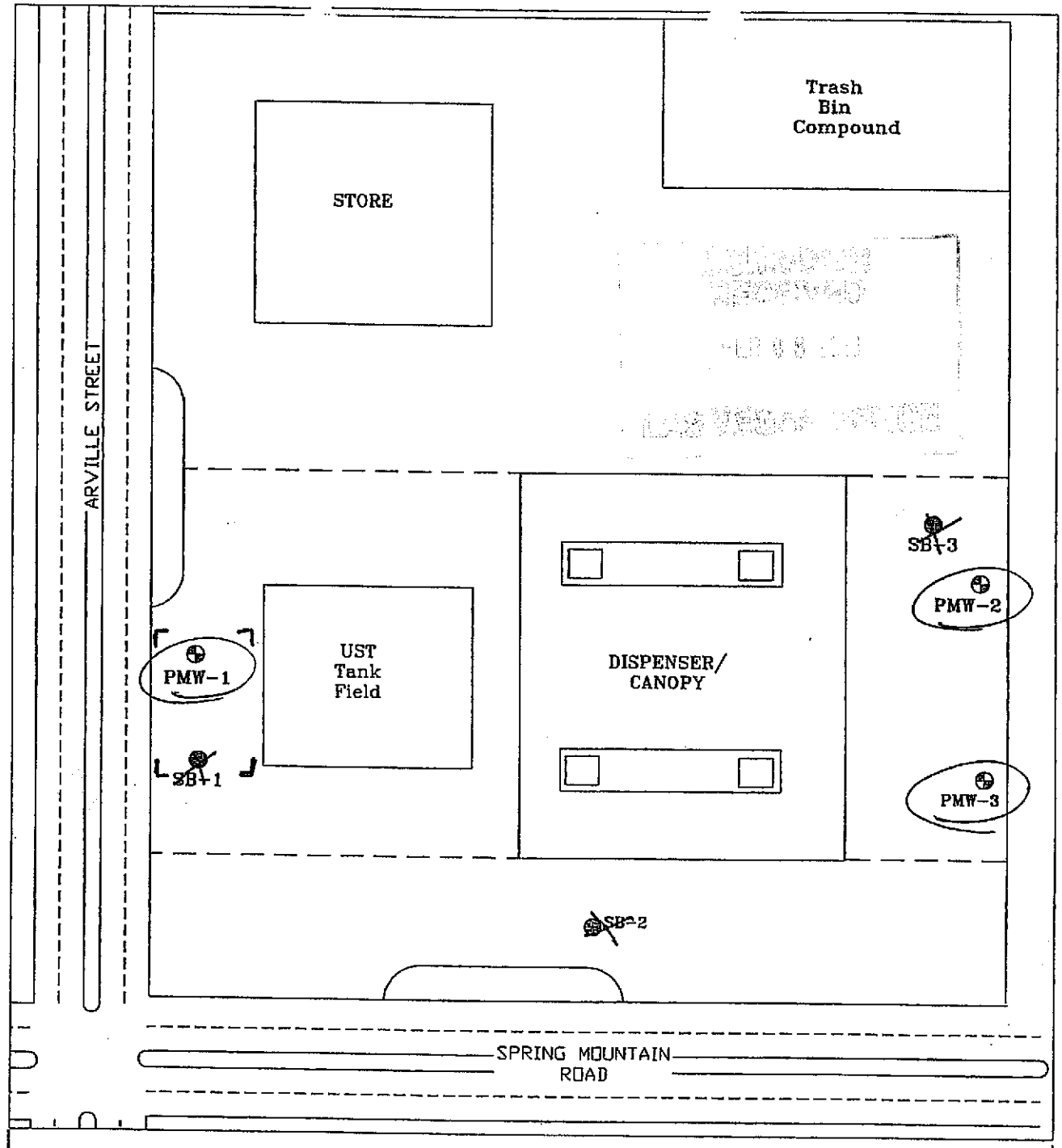

LEGEND

PMW-1 — PROPOSED MONITORING WELL IDENTIFICATION

SB-1 — PREVIOUSLY INSTALLED SOIL BORING IDENTIFICATION

Site Map

Site Map Not To Scale

N

Proposed Monitoring Well Location Map
BP West Coast Products, LLC Station #5260
Las Vegas, Nevada

Drawing No.1

Project No. 07-01-110

Prepared by: SCR Approved by: MK Date: 08/08/07

BROADBENT & ASSOCIATES, INC.
ENGINEERING, WATER RESOURCES & ENVIRONMENTAL