MATCH TO SHEET 3

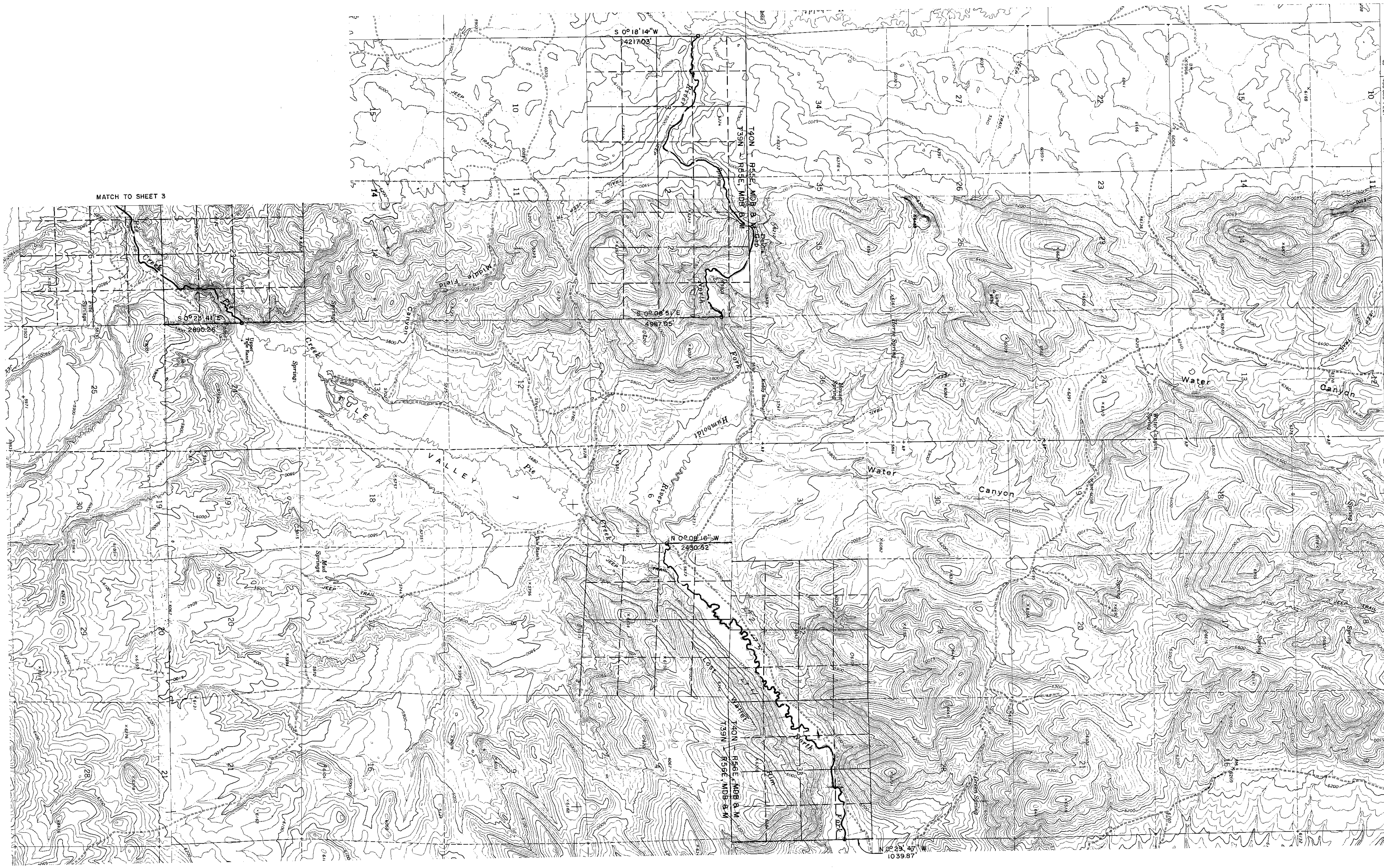

ROBERT E. MORLEY
PROFESSIONAL LAND SURVEYOR STATE OF NEVADA
No.6203
10/20/93

'94 FEB -4 P1:45
STATE ENGINEERS OFFICE

RECEIVED
OCT 20

FILED
OCT 22 1996
STATE ENGINEER'S OFFICE

2000 0 2000 4000 6000 8000

SCALE: 1"=2000'

06267

MAP TO ACCOMPANY
PROOF OF SUBSISTING RIGHT
BY
GLASER LAND & LIVESTOCK CO.
FOR
STOCKWATER PURPOSES

SHEET NO. 4 OF 5

HIGH DESERT ENGINEERING
640 IDAHO STREET
ELKO, NEVADA 89801
(702) 738-4053

W93017

06268 06267

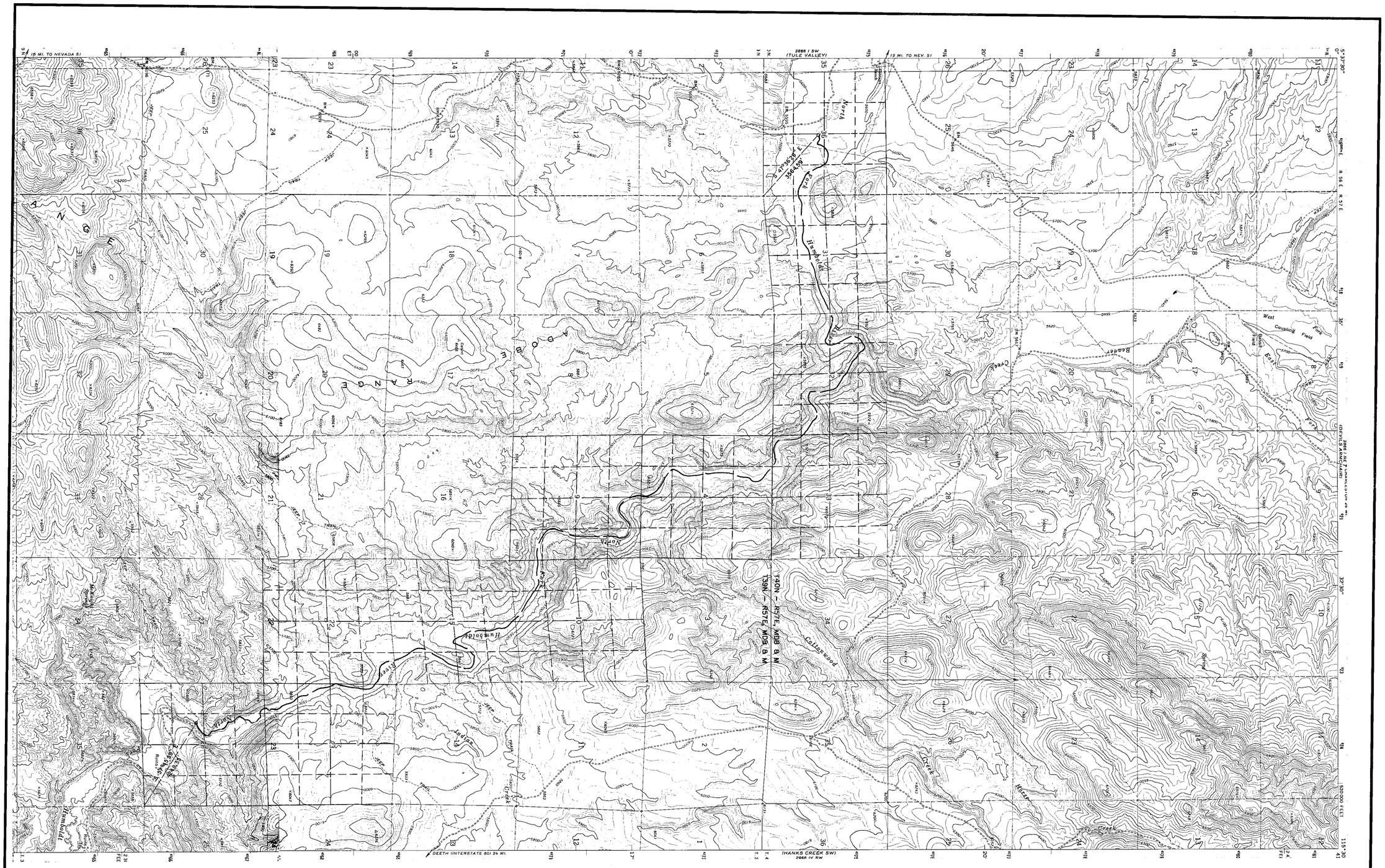

2000 0 2000 4000 6000 8000

SCALE: 1"=2000'

06267

PROFESSIONAL LAND SURVEYOR STATE OF NEVADA
ROBERT E. MORLEY
10/28/93
No.6203

STATE ENGINEERS OFFICE
FEB -4 P1:45

RECEIVED
OCT 22
STATE ENGINEER'S OFFICE

FILED
OCT 22 1996
STATE ENGINEER'S OFFICE

SHEET NO. 5 OF 5

MAP TO ACCOMPANY PROOF OF SUBSISTING RIGHT BY GLASER LAND & LIVESTOCK CO. FOR STOCKWATER PURPOSES

HIGH DESERT ENGINEERING
640 IDAHO STREET
ELKO, NEVADA 89801
(702) 738-4053

W93017

06267