- LEGEND -

— → Tie Lines

⊙ Point of Diversion

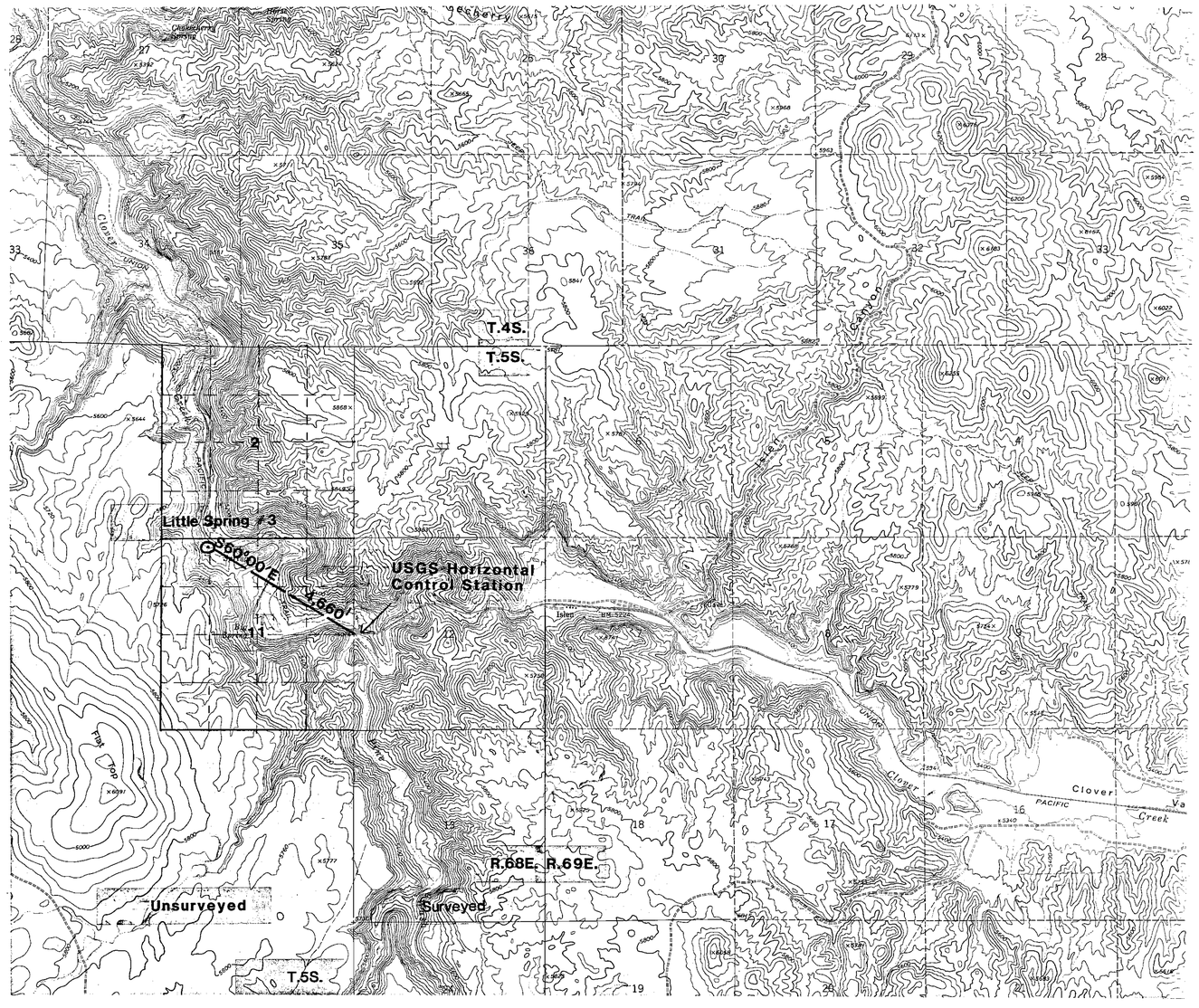

Basis of bearing is declination 15.5 East.
From USGS 7.5 minute topographic maps-
Islen quadrangle

Distance and bearings determined by measurement from same USGS maps.

USE TABULATION

SECTION	SUB-DIVISION	TOWNSHIP	RANGE	TYPE OF LIVESTOCK	NUMBERS LIVESTOCK	DATE OF FIRST USE

STATE OF NEVADA,

COUNTY of Lincoln

I Salvador Estrada, being first duly sworn, depose and say that this map has been correctly drawn to the designated scale by me, from U.S.G.S. 7.5 minute topographic quadrangles, and a field review conducted by me during 1981-1984. That it truly and correctly represents the location and extent of waters used from:

Little Spring #3

by UNITED STATES of AMERICA, USDI BLM for stock watering purposes; that the points of diversion, location of water channel, the place and manner of use, and the location and names of all other works or streams which are crossed by or connected with the said works, are fully and correctly designated hereon.

Salvador Estrada
STATE WATER RIGHT SURVEYOR, No 740

SALLY L. MORRIN
Notary Public - State of Nevada
Appointment Recorded in Washoe County
MY APPOINTMENT EXPIRES APR. 15, 1989

Subscribed and Sworn to before me Sally L. Morrin, this 18th day of July, 1985

Notary Public in and for Washoe County, Nevada

SCALE IN FEET

0 1000 2000 3000 4000 5280 6600 7920 9240 10560

0 MILE 1 MILE 2 MILES

1: 24000

MAP

To Accompany Claims of Public Water Reserve, #107, for stock watering purposes

by United States of America, USDI BLM

From Little Spring #3

FILED
JUL 18 1985
STATE ENGINEER'S OFFICE

04292