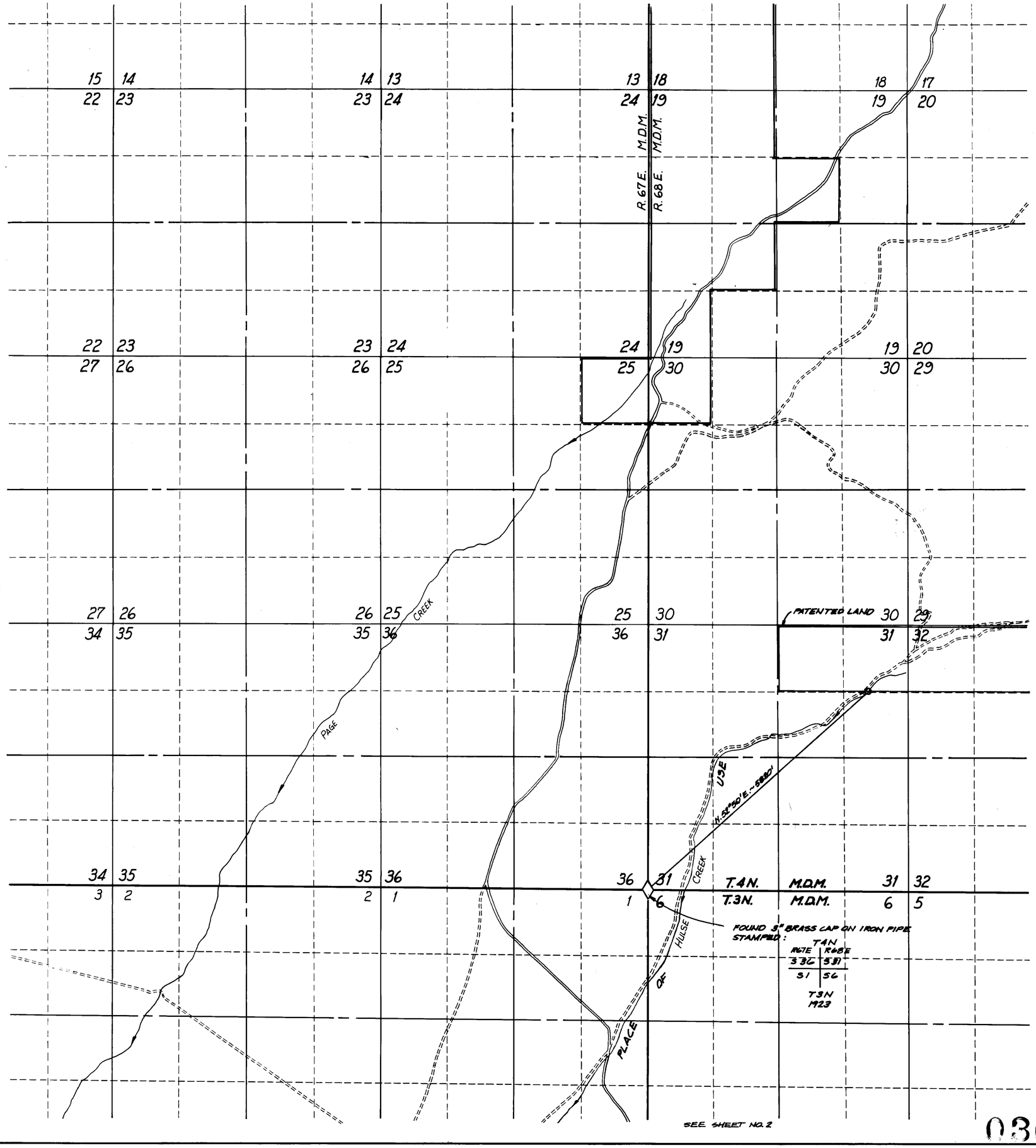


SEE SHEET NO. 2

BASIS OF BEARING:
SOLAR OBSERVATION

STATE OF NEVADA }
COUNTY OF LYON } SS.

I, ROBERT W. MILLARD, BEING FIRST DULY SWORN, DEPOSE AND SAY THAT THIS MAP, CONSISTING OF 2 SHEETS, NUMBERED FROM 1 TO 2, HAS BEEN CORRECTLY DRAWN TO THE DESIGNATED SCALE FROM FIELD NOTES OF A SURVEY MADE UNDER MY SUPERVISION AND DIRECTION ON THE 28TH DAY OF AUGUST, 1980; THAT IT TRULY AND CORRECTLY REPRESENTS THE PROPOSED LOCATION AND EXTENT OF THE WORKS USED TO DIVERT WATER FROM HULSE CREEK IN LINCOLN COUNTY, BY IMPERIAL FARMS LAND AND CATTLE COMPANY INC. FOR STOCKWATERING PURPOSES; THAT THE POINT OF DIVERSION, THE LOCATION AND SIZE OF THE DIVERTING CHANNEL OR OTHER CONDUIT, THE PLACE AND MANNER OF USE, AND THE LOCATION AND NAMES OF ALL OTHER WORKS OR STREAMS WHICH ARE CROSSED BY OR CONNECTED WITH THE SAID WORKS, ARE FULLY AND CORRECTLY DESIGNATED THEREON.

ROBERT W. MILLARD, STATE WATER RIGHTS SURVEYOR #215

SUBSCRIBED AND SWORN TO BEFORE ME
THIS 24 DAY OF FEB., 1981.

Conrad L. Price
NOTARY PUBLIC IN AND FOR WASHOE COUNTY, NEVADA

CONRAD L. PRICE
Notary Public - State of Nevada
Washoe County
My Commission Expires Feb. 1, 1983

SCALE: 1" = 1000'
0 500 1000 2000 3000 4000

MAP
TO ACCOMPANY PROOF OF APPROPRIATION
FOR STOCKWATERING
BY
IMPERIAL FARMS LAND AND CATTLE COMPANY INC.
FROM
HULSE CREEK

03676

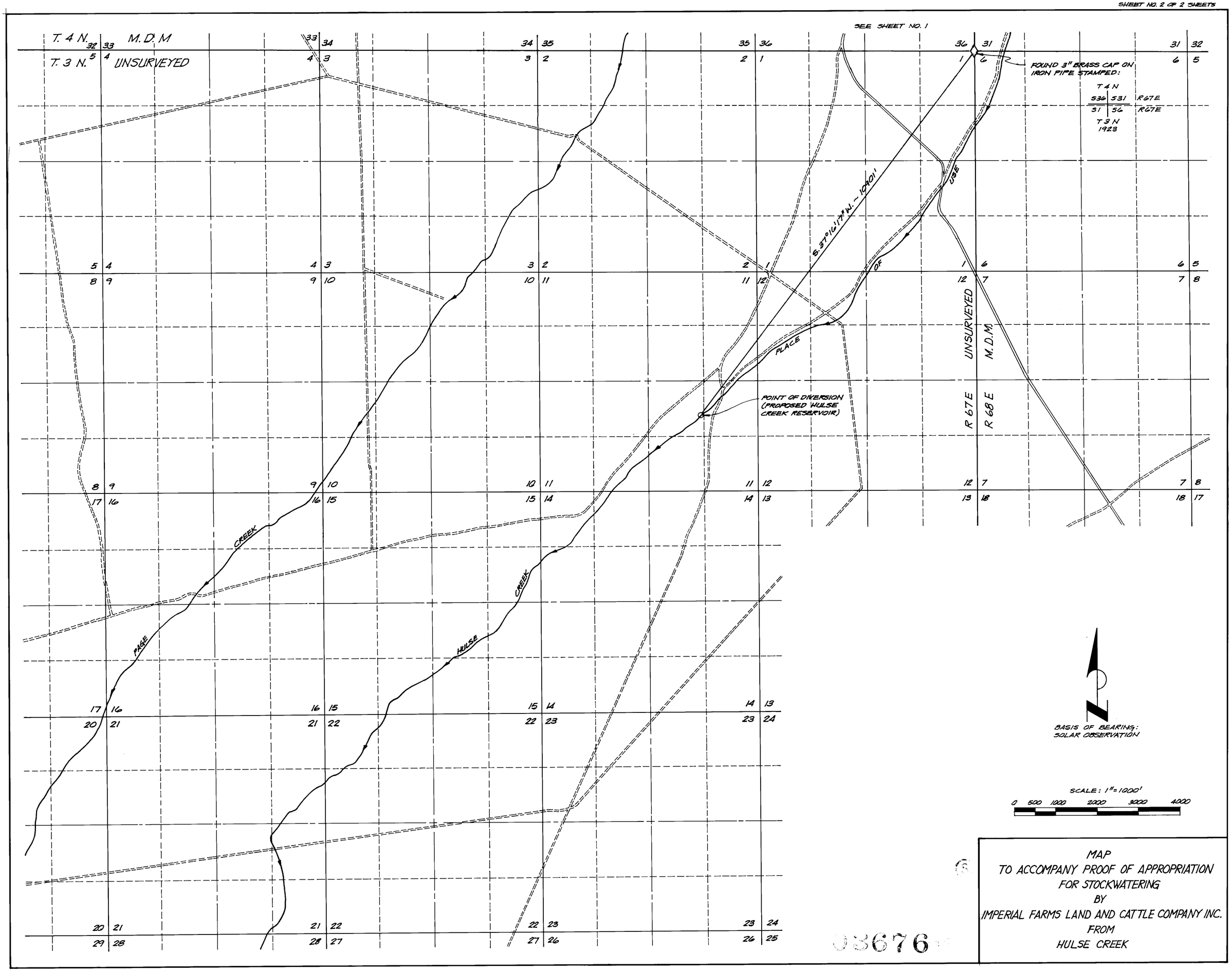


MAP
TO ACCOMPANY PROOF OF APPROPRIATION
FOR STOCKWATERING
BY
IMPERIAL FARMS LAND AND CATTLE COMPANY INC.
FROM
HULSE CREEK

03676