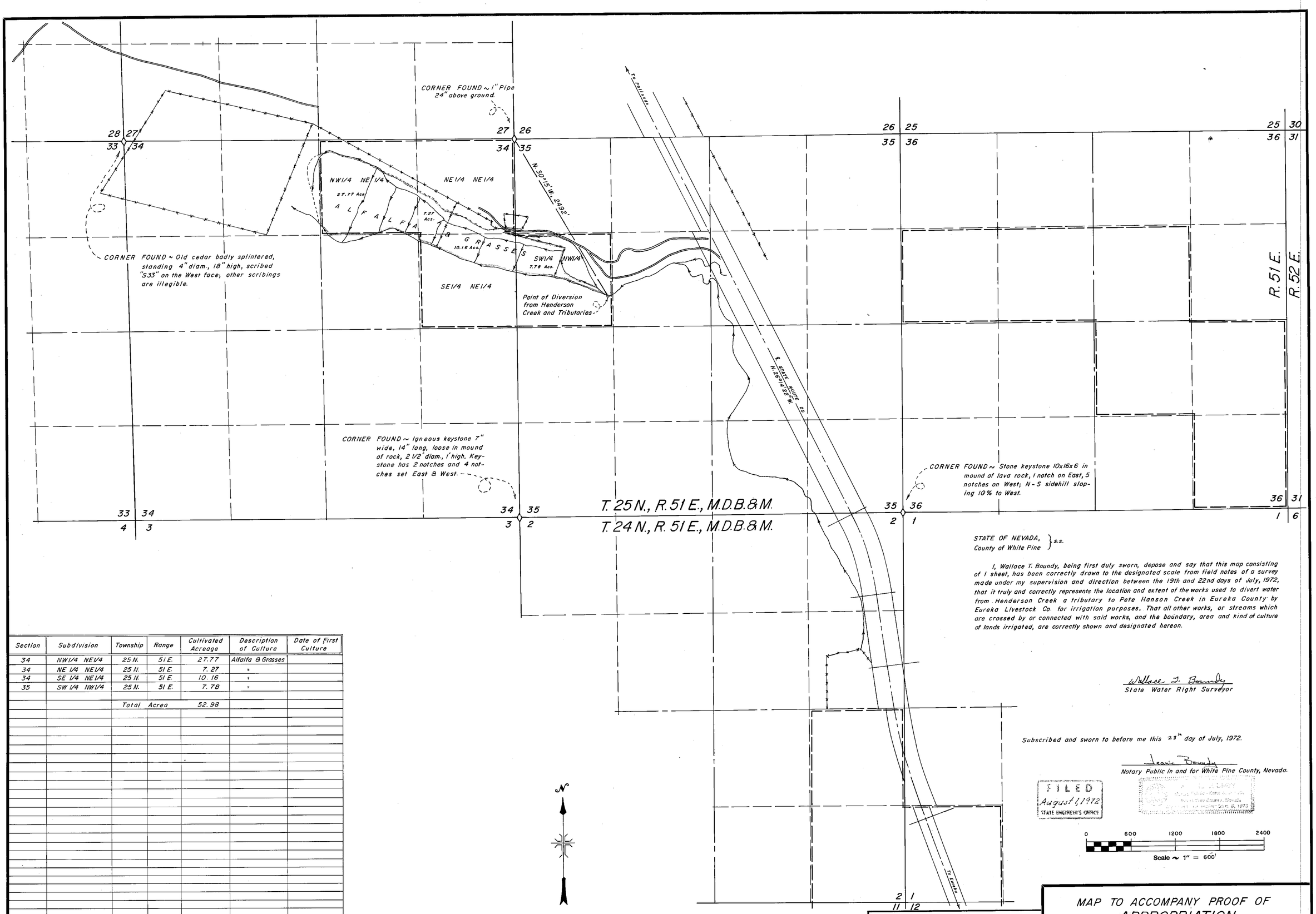

Section	Subdivision	Township	Range	Cultivated Acreage	Description of Culture	Date of First Culture
34	NW1/4 NE1/4	25 N.	51 E.	27.77	Alfalfa & Grasses	
34	NE 1/4 NE1/4	25 N.	51 E.	7.27	"	
34	SE 1/4 NE1/4	25 N.	51 E.	10.16	"	
35	SW 1/4 NW1/4	25 N.	51 E.	7.78	"	
		Total	Acres	52.98		

STATE OF NEVADA, }
County of White Pine } s.s.

I, Wallace T. Boundy, being first duly sworn, depose and say that this map consisting of 1 sheet, has been correctly drawn to the designated scale from field notes of a survey made under my supervision and direction between the 19th and 22nd days of July, 1972, that it truly and correctly represents the location and extent of the works used to divert water from Henderson Creek a tributary to Pete Hanson Creek in Eureka County by Eureka Livestock Co. for irrigation purposes. That all other works, or streams which are crossed by or connected with said works, and the boundary, area and kind of culture of lands irrigated, are correctly shown and designated hereon.

Wallace T. Boundy
State Water Right Surveyor

Subscribed and sworn to before me this 23rd day of July, 1972.

Jeanie Boundy
Notary Public in and for White Pine County, Nevada.

FILED
August 4, 1972
STATE ENGINEER'S OFFICE

0 600 1200 1800 2400
Scale ~ 1" = 600'

DATE	DESCRIPTION

FIELD	W.T.B.	CHECK	
DETAIL		APPROVED	
DESIGN		FILE No.	
TRACING	J.A.K.	DR'G. No.	

MAP TO ACCOMPANY PROOF OF APPROPRIATION

FOR IRRIGATION
BY EUREKA LIVESTOCK CO.
FROM HENDERSON CREEK A TRIBUTARY TO PETE HANSON CREEK

BOUNDY & FRASER, INC.
ELY, NEVADA 7-26-'72

02783