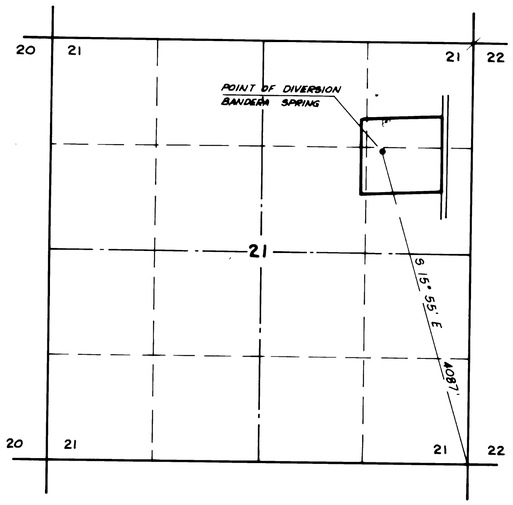

LOCATION MAP

T. 16 N., R. 19 E., M.D.B.&M.

SECTION	SUBDIVISION	TOWNSHIP	RANGE	CULTIVATED ACREAGE	DESCRIPTION OF CULTURE
21	NE 1/4 of NE 1/4	16 N.	19 E.	5.80	Pasture & Orchard
21	SE 1/4 of NE 1/4	16 N	19 E	5.70	" "

TOTAL 11.50 ACRES

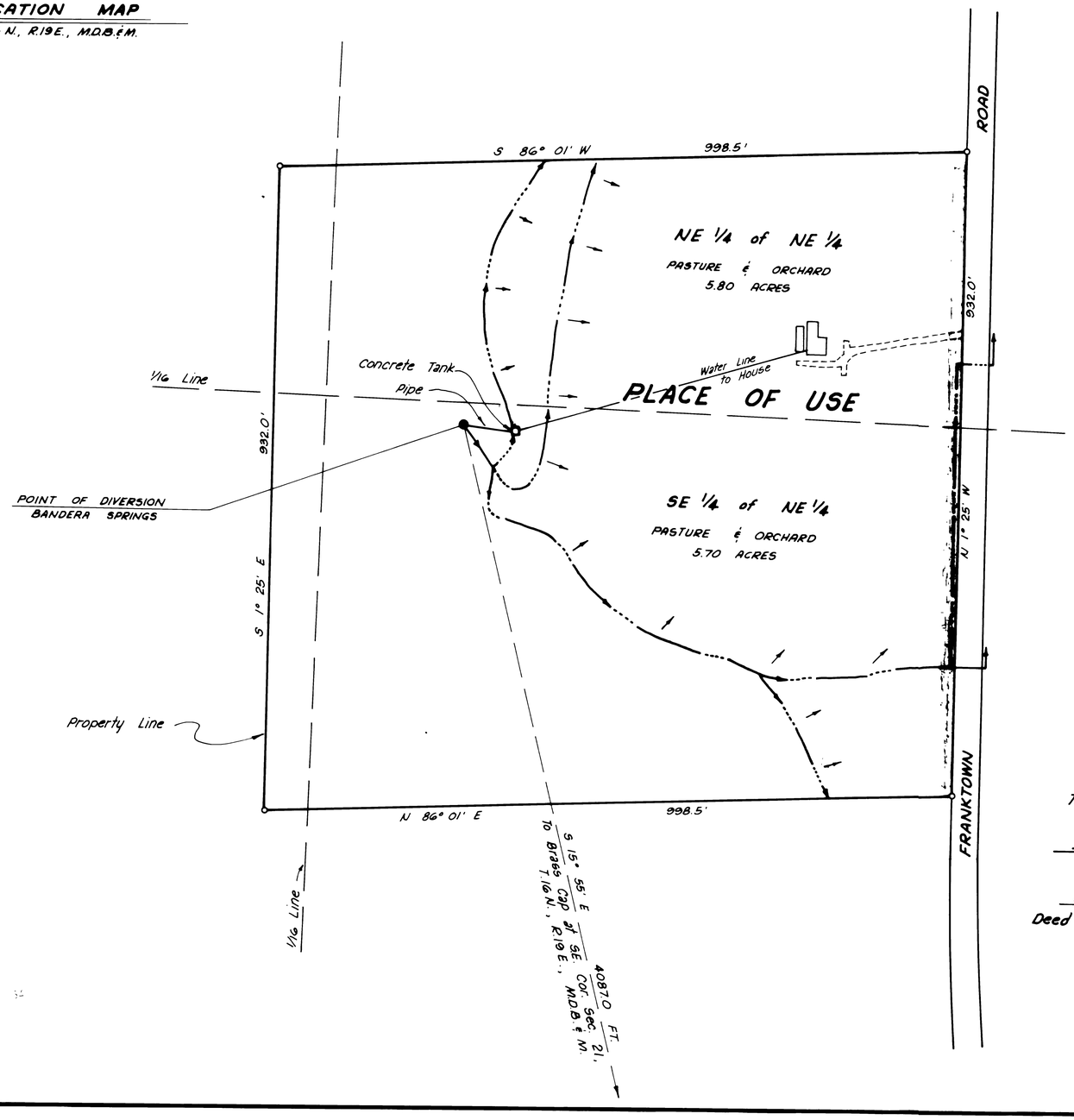

T. 16 N., R. 19 E., M.D.B.&M.

SCALE 1" = 100'

BASIS OF BEARINGS:
Deed Bearing of Bandera Prop.

FILED
JUNE 20, 1972
STATE ENGINEER'S OFFICE

STATE OF NEVADA
COUNTY OF WASHOE S.S.

I, E.P. Osgood, Jr., being first duly sworn, depose and say, that this map, consisting of 1 sheet has been correctly drawn to the designated scale from field notes of a survey made by me on May 10, 1972. That it truly and correctly represents the location and extent of the works used to divert water from Bandera Spring, (Tributary to Lewers Cr.), for irrigation, stock water, and domestic use by Pietro A. & Bernice Bandera. That all other works or streams which are crossed by or connected with said works, and the boundary, area and kind of of culture of lands irrigated, are correctly shown and designated hereon.

E.P. Osgood Jr.
E.P. Osgood, Jr.
State Water Right Surveyor No. 294

Subscribed to and sworn to before me on this 31st day of May 1972.

Notary Public

Notary Public in and for Washoe County, Nevada
My commission expires: _____

0 100 200 300 400 500

MAP TO ACCOMPANY
PROOF OF APPROPRIATION OF WATER
FOR IRRIGATION, STOCK WATER, AND DOMESTIC USE
BY
PIETRO A. & BERNICE BANDERA
FROM BANDERA SPRINGS : TRIBUTARY TO LEWERS CR.
MAY 1972
E.P. OSGOOD, JR., ST. WTR. RT. SUR. NO. 294

02772