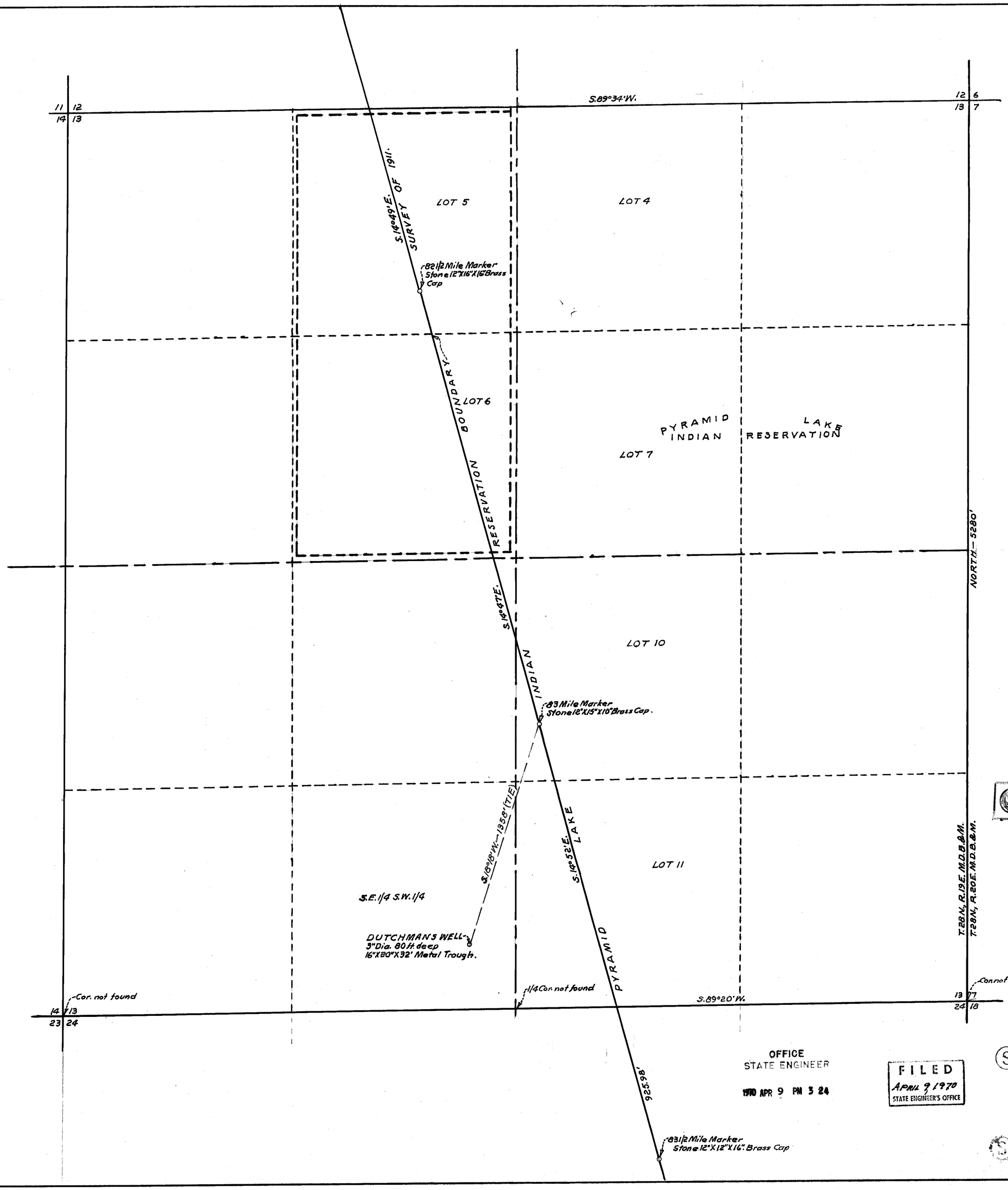

STATE OF NEVADA
COUNTY OF WASHOE } S.S.

I, Joseph A. Coffrey, being first duly sworn, deposes and say that this map, consisting of one sheet, inclusive, and the survey shown thereon were both made by me between the 18th. day and the 31st. day of March, 1970, that it truly and correctly represents the point of diversion and the place and manner of use of water by Bonham Bros.

--Joseph A. Coffrey--

STATE OF NEVADA
COUNTY OF WASHOE } S.S.

I, Thos. J. Welsh, being first duly sworn, deposes and say that this map, consisting of one sheet, has been correctly drawn to the designated scale from field notes of a survey made under my supervision and direction between the 15th. day and the 31st. day of March, 1970; that it truly and correctly represents the location and the extent of the works used to divert water from underground, in Washoe County by Bonham Bros. for stock watering purposes; that the point of diversion the location and size of the diverting channel or other conduit, the place and manner of use, and the names of all other works or streams which are crossed by or connected with the said works, are fully and correctly designated thereon.

Thos. J. Welsh
STATE WATER RIGHT SURVEYOR.

TERI A. VAN NESS
Notary Public — State of Nevada
Washoe County
My Commission Expires Jan. 31, 1974

Subscribed and sworn to before me this____day of April, 1970.

NOTARY PUBLIC IN AND FOR WASHOE COUNTY, NEVADA.

Basis bearings = Magnetic
Measurements by Stadia
Subdivision of Sec. from B.L.M. Plats.

OFFICE
STATE ENGINEER
1970 APR 9 PM 3 24

FILED
APRIL 9 1970
STATE ENGINEER'S OFFICE

S

MAP
TO ACCOMPANY PROOF OF APPROPRIATION
FOR STOCK WATERING BY BONHAM BROS.
FROM UNDERGROUND.

02670