SECTION	SUBDIVISION	TOWNSHIP	RANGE	CULTIVATED ACREAGE	DESCRIPTION OF CULTURE	DATE OF FIRST CULTURE
27	NW 1/4 NE 1/4	30 N.	34 E.	3.048 Acs.	PASTURE	1865
		TOTAL ACREAGE		3.048 Acs.		

STATE OF NEVADA
County of Washoe } ss.

I, Claude E. Hunter, being first duly sworn, depose and say that this map, consisting of one sheet, has been correctly drawn to the designated scale from field notes of a survey made under my supervision and direction between the 16th and 20th days of November, 1966, that it truly and correctly represents the proposed location and extent of the works used to divert water from Unionville Creek (Buena Vista Creek) in Pershing County, by

WILBUR & JEAN KOONS

for irrigation purposes. That the proposed point of diversion, the approximate location and size of the diverting channel, all reservoirs or basins, the location and names of all other works which will cross or connect with the proposed works, and the boundary of all lands, showing by 40-acre subdivisions the areas proposed to be irrigated, are fully and correctly designated thereon.

Claude E. Hunter
State Water Right Surveyor

Subscribed and sworn to before me this 18 day of December, 1966

Helen C. Judd
Notary Public in and for Washoe County, Nevada

My commission expires Nov 2, 1967

HELEN C. JUDD
NOTARY PUBLIC, STATE OF NEVADA
WASHOE COUNTY
My Commission Expires Nov. 2, 1967

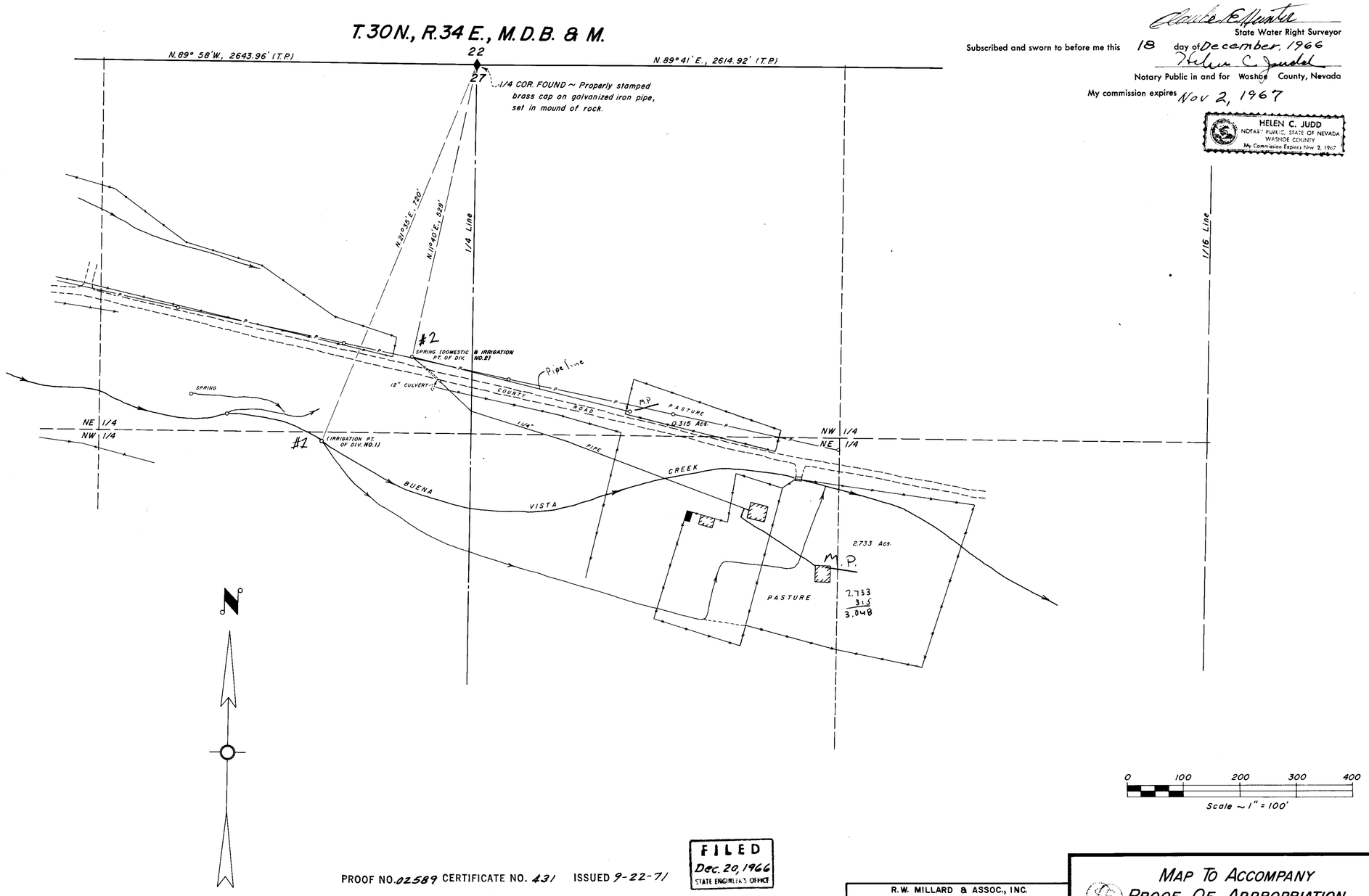

PROOF NO. 02589 CERTIFICATE NO. 431 ISSUED 9-22-71

FILED
Dec. 20, 1966
STATE ENGINEER'S OFFICE

R.W. MILLARD & ASSOC., INC.

DATE	DESCRIPTION

FIELD RWM	DESIGN	DR'G. No.
DETAIL RAB-RWM	TRACING RMB	FILE No.
CALC.	CHECK	DEC., 1966
COMP.	APPROVED	

MAP TO ACCOMPANY
PROOF OF APPROPRIATION
FOR IRRIGATION & DOMESTIC
BY WILBUR & JEAN KOONS
FROM UNIONVILLE CREEK (BUENA VISTA CREEK)

REGISTERED ENGINEERS R.W. MILLARD & ASSOC., INC. LAND SURVEYORS
ELY & ELKO, NEVADA

02589