CLAIMANTS EXHIBIT No. 4

SUMMARY OF IRRIGATION:-
(Read to record)

Par.	New Block Acs		Par	Land Acs.	culture	Par	Old Cultivation Acs	Culture
1A	13.1	Grass & hay	1B	11.5	Brush past'e	A	7.4	Old Cultiv'n
2A	12.0		2B	14.4		B	4.6	"
3A	8.5		3B	2.6		C1	66.0	"
4A	6.0		4B	2.0		C2	4.6	"
5A	7.4					D	5.6	"
6A	18.4							
6B	4.6							
	70.0	Grass & hay		30.5	Br. past'e		88.2	Old Cult'n
	30.5	Br. Past'e						
	100.5	Total						
	88.2	" Old Cult'n						
Grand Total	188.7	Acs. Irrigation						

CERTIFICATE No. 371 ISSUED April 6, 1964

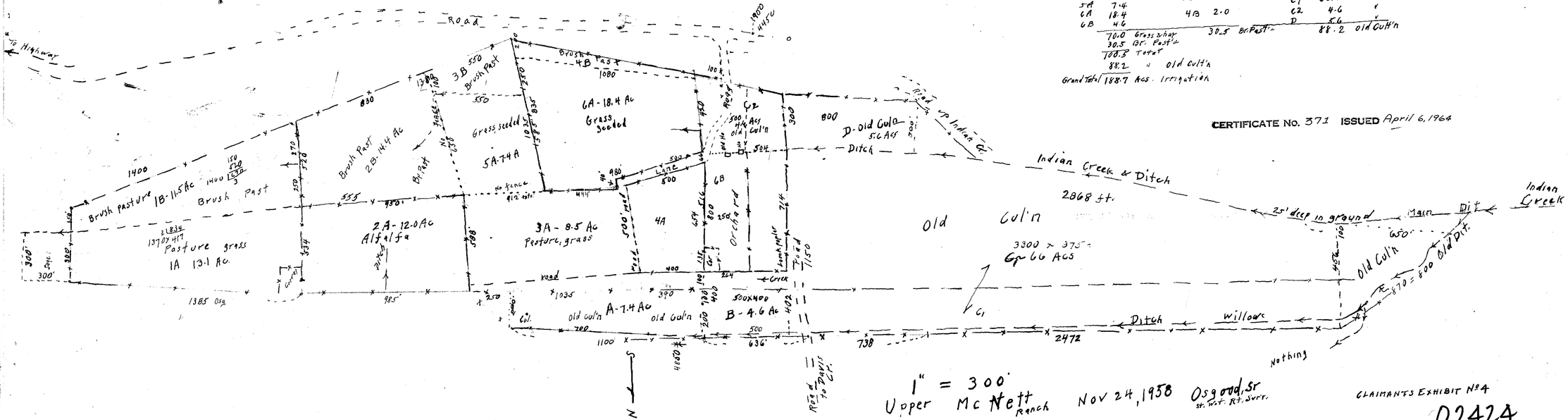

1" = 300'
Upper McNett Ranch Nov 24, 1958 Osgood, Sr
Sr. Wat. Rt. Surv.

CLAIMANTS EXHIBIT No 4

02424

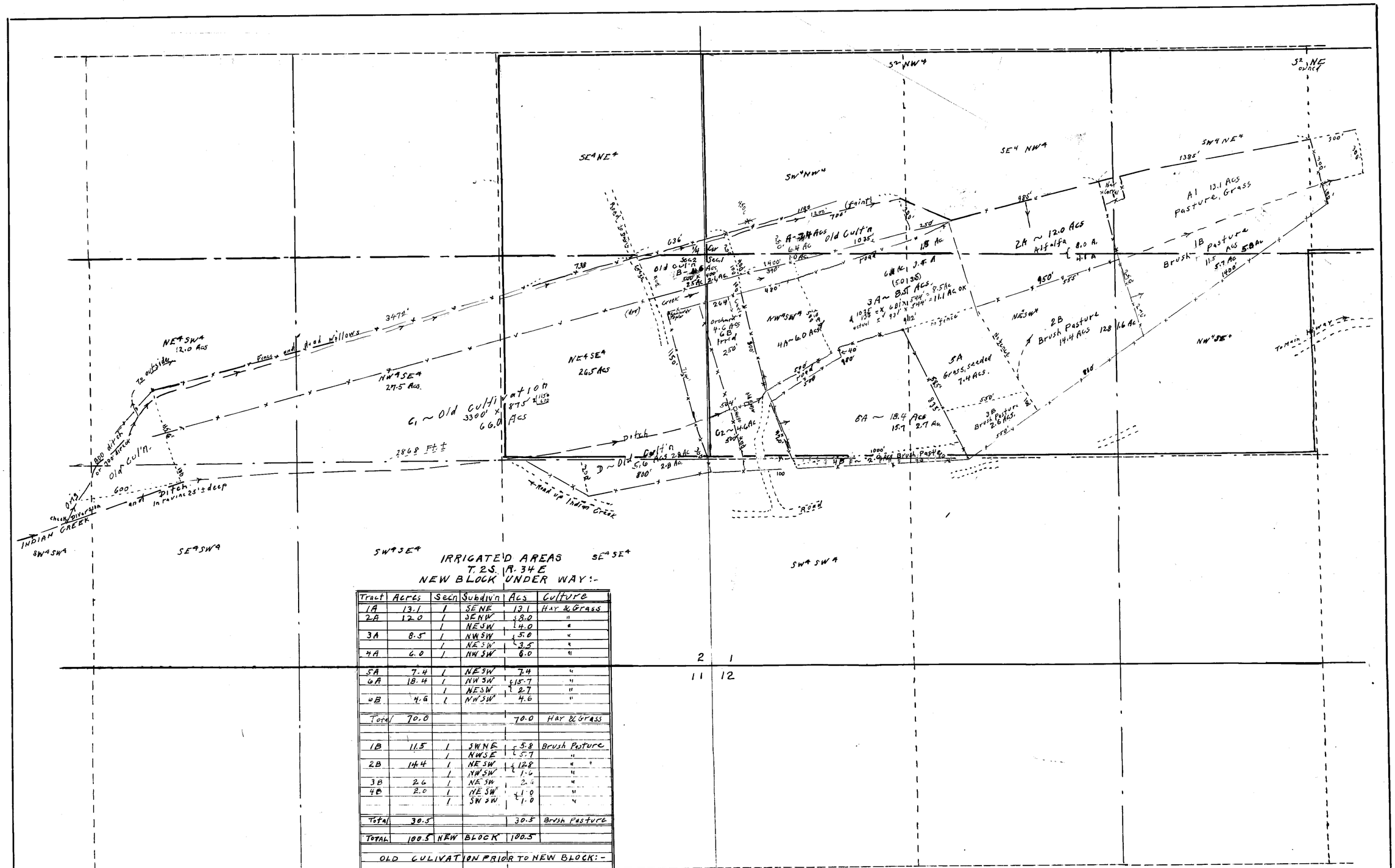

IRRIGATED AREAS
T. 2 S. R. 34 E
NEW BLOCK UNDER WAY:-

Tract	Acres	Secn	Subdiv'n	Acs	Culture
1A	13.1	1	SENE	13.1	Hay & Grass
2A	12.0	1	SENW	8.0	"
		1	NESW	4.0	"
3A	8.5	1	NWSW	5.0	"
		1	NESW	3.5	"
4A	6.0	1	NWSW	6.0	"
Total	70.0			70.0	Hay & Grass
1B	11.5	1	SWNE	5.8	Brush Pasture
		1	NWSE	5.7	"
2B	14.4	1	NESW	12.8	"
		1	NWSW	1.6	"
3B	2.6	1	NESW	2.6	"
4B	2.0	1	NESW	1.0	"
		1	SWSW	1.0	"
Total	30.5			30.5	Brush Pasture
TOTAL	100.5	NEW	BLOCK	100.5	
OLD CULIVATION PRIOR TO NEW BLOCK:-					
A	7.4	1	SWNW	6.0	Old Cultiv'n
		1	NWSW	1.4	"
B	4.6	2	NESW	2.5	"
		1	NWSW	2.1	"
C1	66.0	2	NESE	26.5	"
		2	NWSE	27.5	"
		2	NESW	12.0	"
G2	4.6	1	NWSW	4.6	"
D	5.6	1	NESE	2.8	"
		1	SESE	2.8	"
Total	88.2			88.2	Old Cultiv'n
GRAND TOTAL - IRRIGATED AREA - Subject to Flow in INDIAN CREEK.					
	188.7			188.7	ACRES

INDIAN CREEK
Discharge

Dec 2, 1944 St. Eng. Wat. Res. Bull. No 11 bot. p. 16 (1 1/2 C. mile above Mt Nett Ranch)	1.93 Sec. Ft.
Nov. 24, 1958 E.P. Osgood, estimated, cr. sec. area: cleared, 10' length (about 200' above Mt Nett house)	3.0 "
Nov. 25, 1958 - - - Just above former irrigation	3.0 "

T. 2 S., R. 34 E
M.D.B.&M

N

June 25, 1959

STATE OF NEVADA } ss.
COUNTY OF ORMSBY }

I, E.P. Osgood being first duly sworn, depose and say that this plat, consisting of 1 sheet, is an accurate plat of the irrigated lands of FRANK SEMINARIO, as taken from the field notes of a survey made by me Nov. 24, 25, 1958, and as set forth on original plat, filed as Claimant's Exh. No 4, in Tonopah, Nevada Court hearing, Nov. 26, 1958 and as made at instance of said claimant.

E. P. Osgood
State Water Right Surveyor.

Subscribed and sworn to before me this 25th day of June, 1959

C. E. Theix
Notary Public in & for Ormsby County, Nevada
My Commission Expires July 6, 1961

CERTIFICATE No. 372 ISSUED April 6, 1964

SCALE
1 Inch = 300 Feet
100 0 500 1000 Feet

INDIAN CREEK ADJUDICATION
CULTURAL MAP
FRANK SEMINARIO
Sec's 1 & 2, T. 2 S., R. 34 E.
M.D.B.&M
Esmeralda County, Nevada
November 1958
E.P. Osgood,
St. Wat. Rt. Sur.

AMEMDED

02424