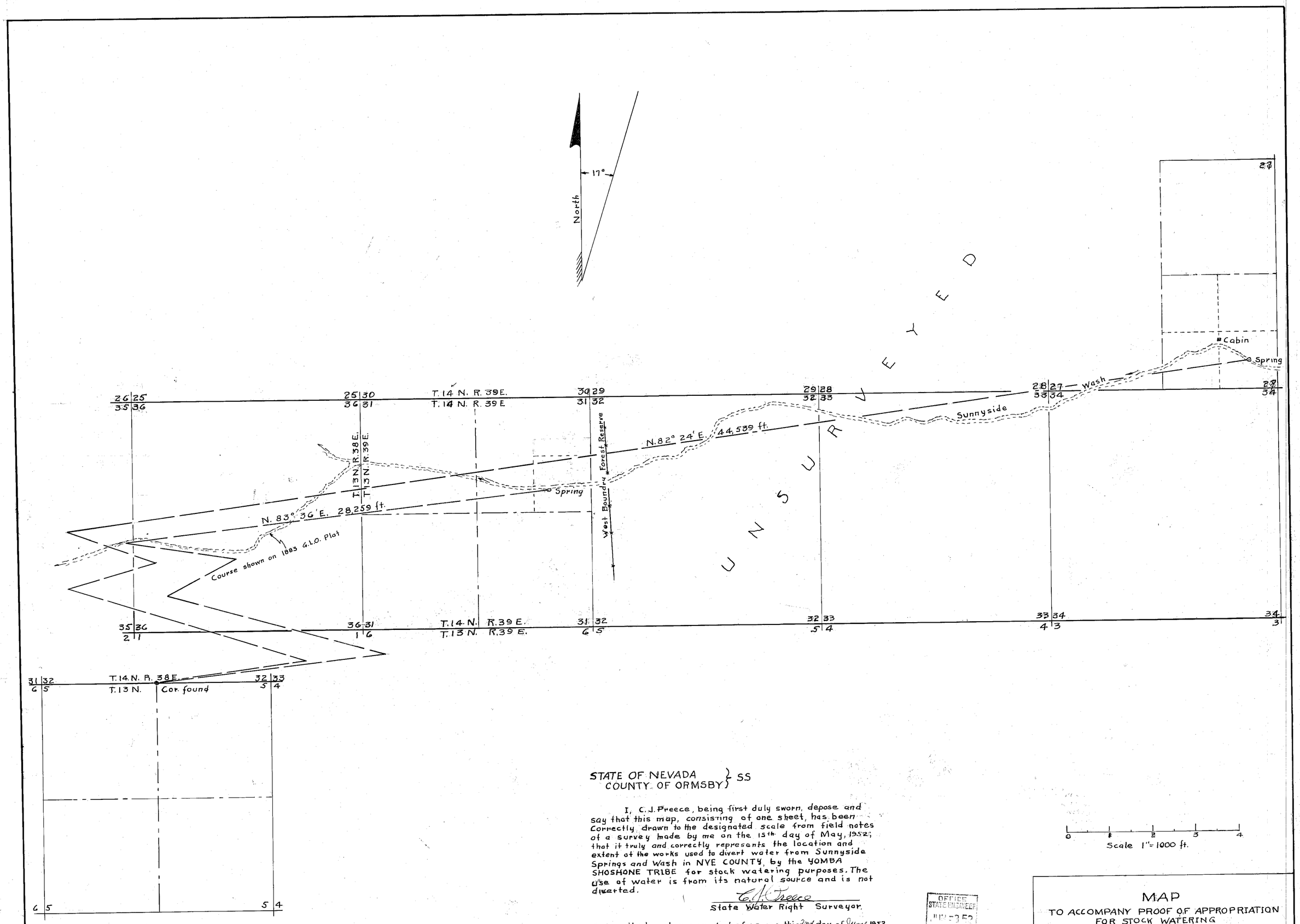

STATE OF NEVADA }
COUNTY OF ORMSBY } SS

I, C. J. Preece, being first duly sworn, depose and say that this map, consisting of one sheet, has been correctly drawn to the designated scale from field notes of a survey made by me on the 15th day of May, 1952; that it truly and correctly represents the location and extent of the works used to divert water from Sunnyside Springs and Wash in NYE COUNTY, by the YOMBA SHOSHONE TRIBE for stock watering purposes. The use of water is from its natural source and is not diverted.

C. J. Preece
State Water Right Surveyor.

Subscribed and sworn to before me this 2nd day of June 1952.

Dora G. Grinnell
Notary Public in and for Ormsby County, Nevada.

My Commission expires Feb. 3, 1955.

OFFICE STATE ENGINEER
JUN 3 52
RECEIVED
ANS

FILED
JUNE 3, 1952
STATE ENGINEER'S OFFICE

MAP
TO ACCOMPANY PROOF OF APPROPRIATION
FOR STOCK WATERING
by
YOMBA SHOSHONE TRIBE
from
SUNNYSIDE SPRINGS & WASH

02387