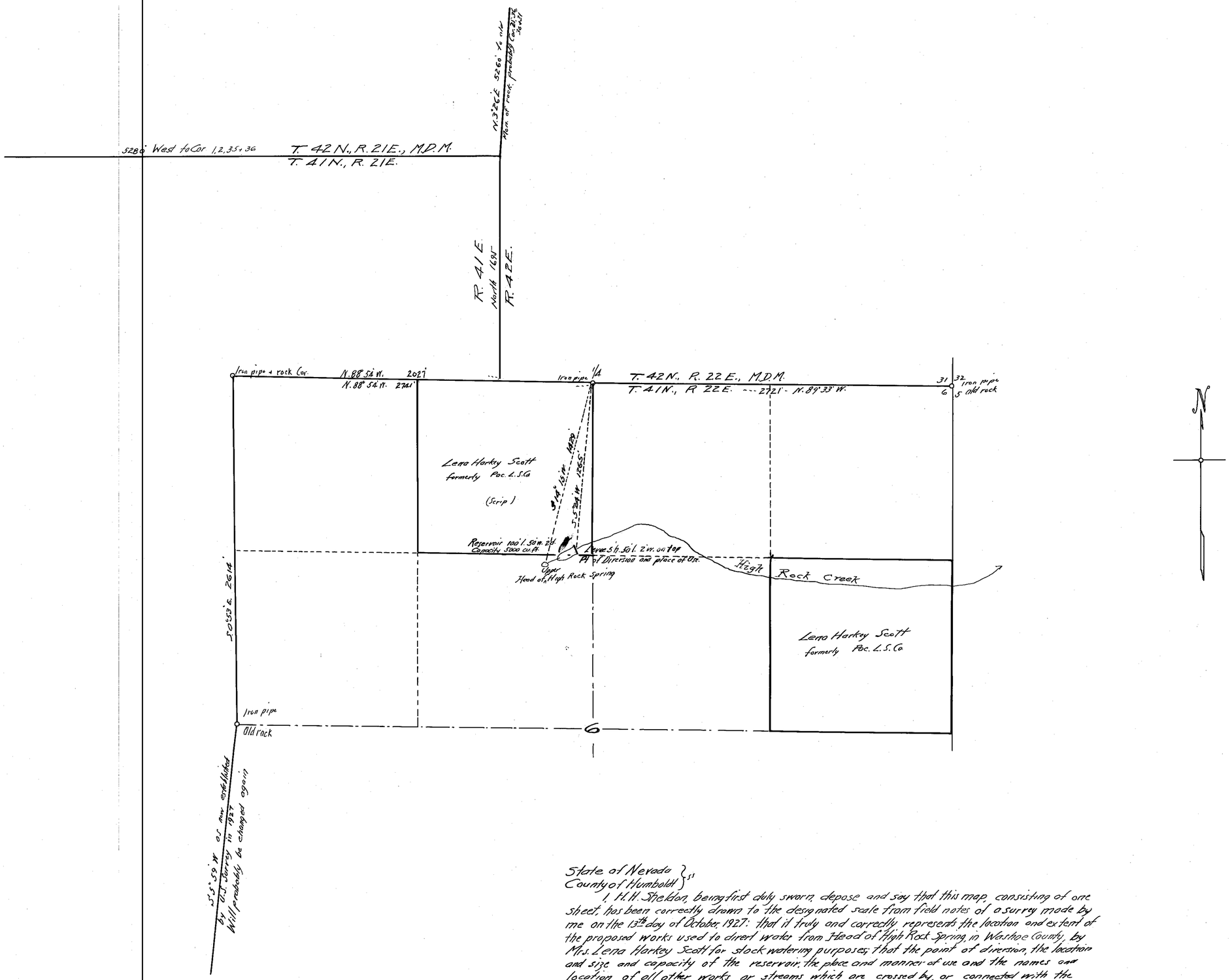

State of Nevada }
County of Humboldt } ss

I, H.H. Sheldon, being first duly sworn, depose and say that this map, consisting of one sheet, has been correctly drawn to the designated scale from field notes of a survey made by me on the 13th day of October, 1927: that it truly and correctly represents the location and extent of the proposed works used to divert water from Head of High Rock Spring, in Washoe County, by Mrs. Lena Harkey Scott for stock watering purposes; that the point of diversion, the location and size and capacity of the reservoir, the place and manner of use and the names and location of all other works or streams which are crossed by, or connected with the said works, are fully and correctly designated thereon

H.H. Sheldon
State Water Right Surveyor.

Subscribed and sworn to before me this 2nd day of August 1932

M. M. Shoner
Notary Public in and for
Humboldt County, Nevada

FILED
8-3-32
STATE ENGINEER'S OFFICE

Scale 1" = 400'

MAP TO ACCOMPANY
PROOF OF APPROPIATION
FOR
STOCKWATERING
BY
LENA HARKEY SCOTT
FROM
HEAD OF OR UPPER HIGH ROCK SPRING

02268