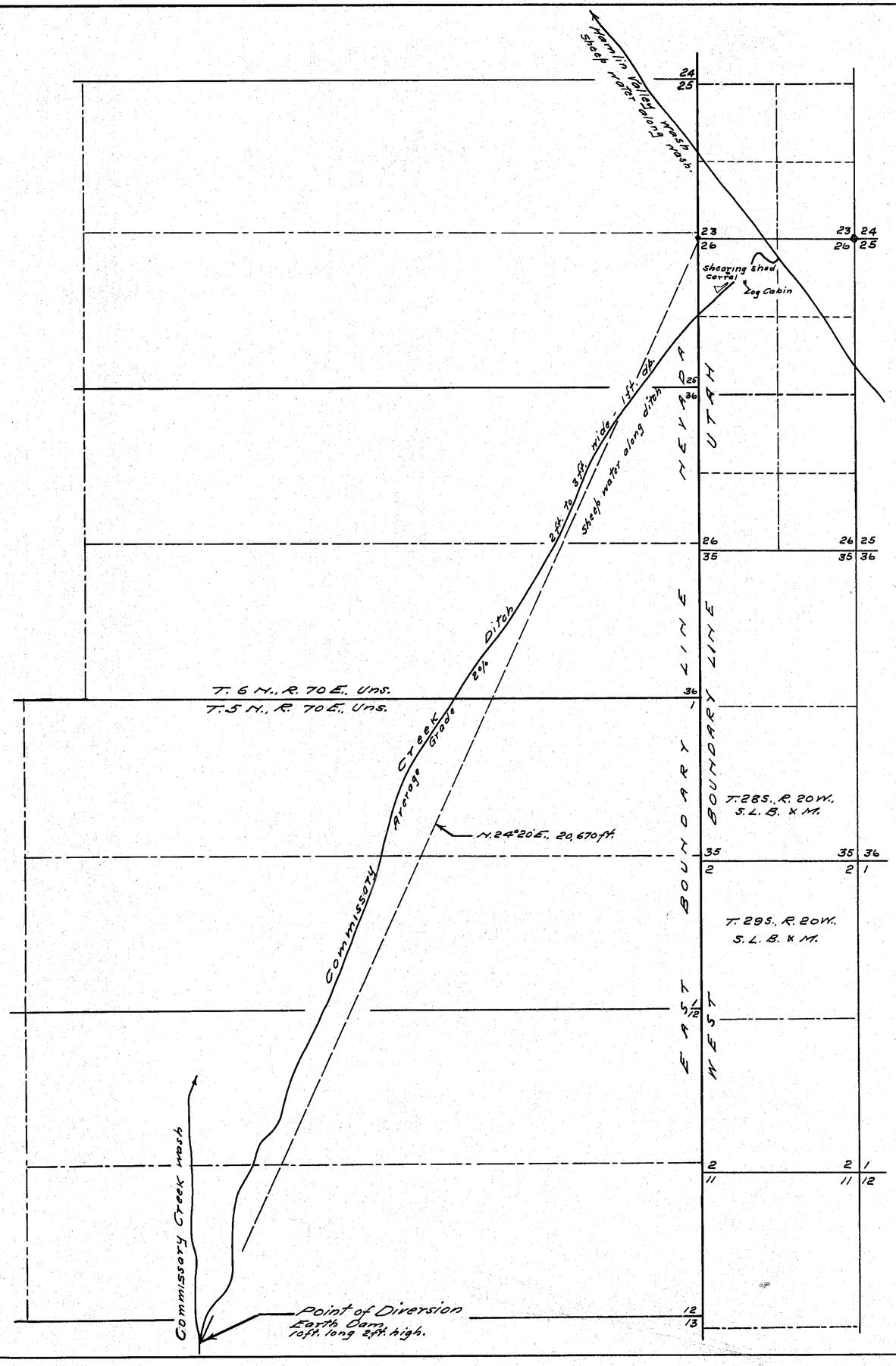

STATE OF NEVADA }
County of White Pine } SS.

I, F. W. Millard, being first duly sworn deposes and say that this map has been correctly drawn to the designated scale from field notes of a survey made by me between the 2nd and 4th days of November, 1928; that it truly and correctly represents the location and extent of the works used to divert water from Commissary Creek in Lincoln County by the Murray Sheep Company for stock-watering purposes; that the point of diversion, the location and size of the diverting channel or other conduit, the place and manner of use; the location and names of all other works or streams which are crossed by or connected with the said works, are fully and correctly designated thereon.

F. W. Millard
State Water Right Surveyor.

Subscribed and sworn to before me this 13th day of December, 1928.

Notary Public in and for White Pine County, Nevada.

0 500 1000 2000
Scale 1 in. = 1000 ft.

Note:-
The location of the sectional sub-divisions from Mt. Diablo Base Line are assumed to be in the same relative position with the sectional sub-divisions from Salt Lake Base Line as they appear twelve miles south.

FILED
Dec. 17
STATE ENGINEER

MAP TO ACCOMPANY
PROOF OF APPROPRIATION
FOR STOCKWATERING
BY MURRAY SHEEP CO.
FROM COMMISSARY CREEK.

Surveyed by Ed Millard & Son.
Ely, Nevada.

02201