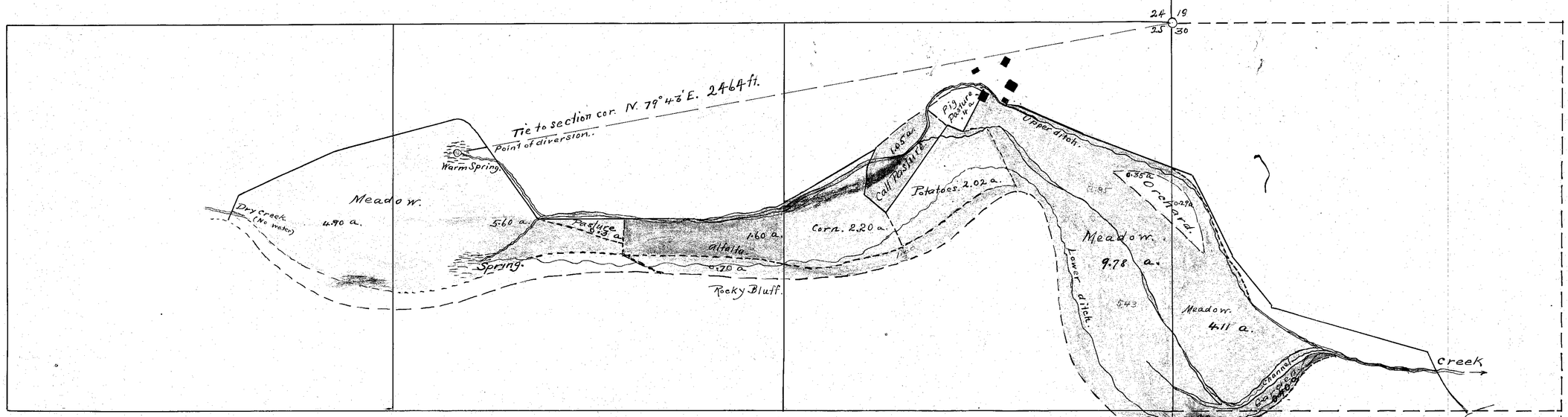

Enlarged map of lower field.
1 in = 200 ft.
Irrigable area 34 7/10 acres.

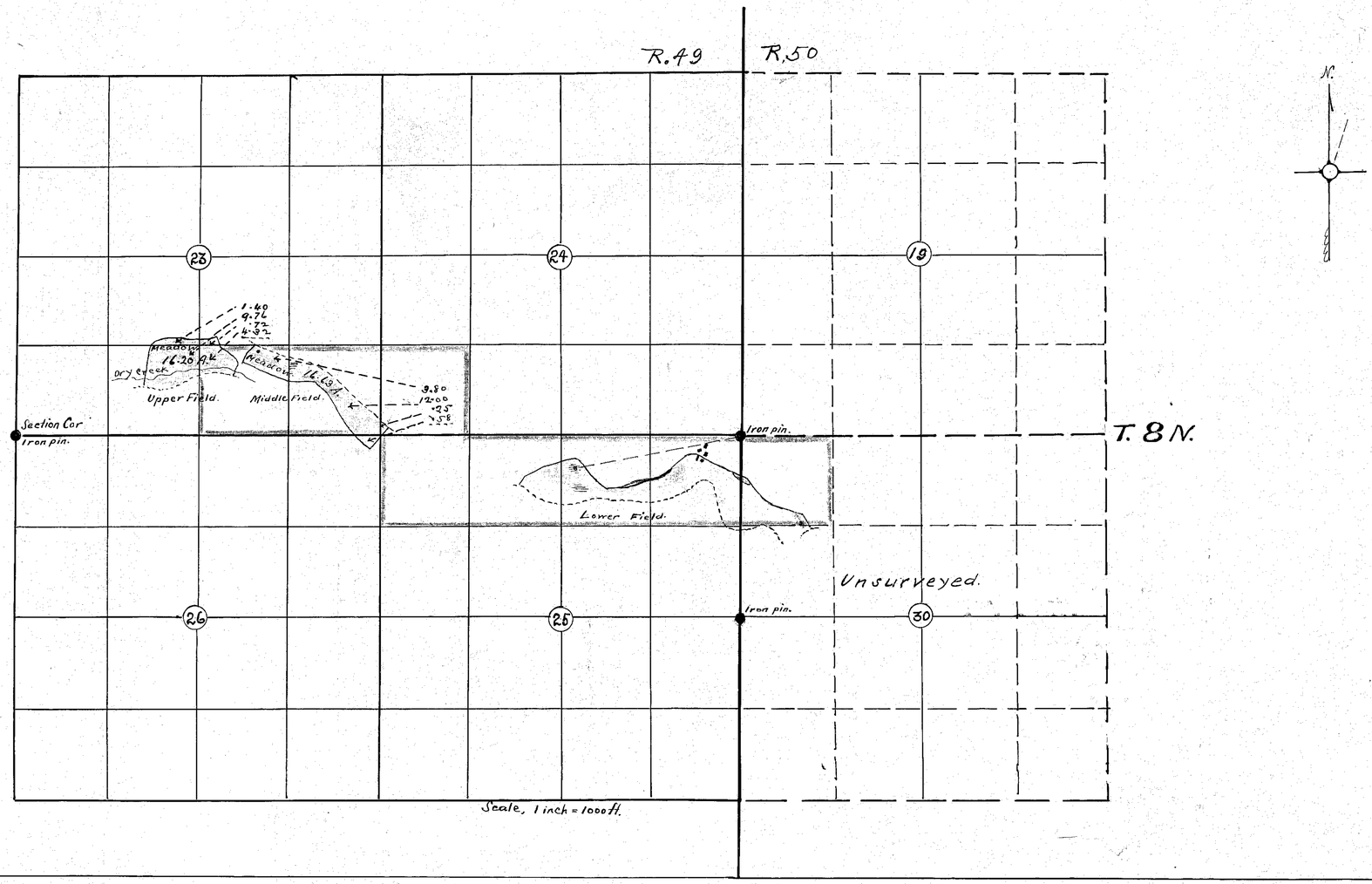

State of Nevada }
County of Nye. } ss.

I, L. F. Clar, being first duly sworn, depose and say that the above map is a true and accurate plat of the location of the springs together with the works now constructed thereon as taken from the field notes of a survey made by me, completed on the 1st day of December, 1925.

That the map and survey were made at the instance of George L. Dugan, owner of the land, and that it truly represents the conditions on the ground.

L. F. Clar,
State water rights surveyor.

Subscribed and sworn to before me, this 2nd day of January, 1926
[illegible]
Notary Public, in and for the County of Nye, State of Nevada.

FILED
Aug. 11, 1926
STATE ENGINEER'S OFFICE

Proof of Appropriation.

George L. Dugan.

Of Tonopah, Nevada.

Clar
Aug 11 26

Waters of Hot Creek Canyon.
At Dugan Ranch,
Nye County, Nevada.

02055