| Section | Subdivision | T | R | cultivated acreage | Description of Culture. | Date of first culture |
|---|---|---|---|---|---|---|
| 10 | NE 1/4 SE 1/4 | 4 S | 67 E | 15 A | | |
| " | NW 1/4 SE 1/4 | " | " | 5 A | | |
| | NE 1/4 SE 1/4 | " | " | 4.8 A | | |
| | | | | 24.8 | | |

Drawn to be checked with planimeter

T. 4. S. R. 67. E. M.D.B.&M

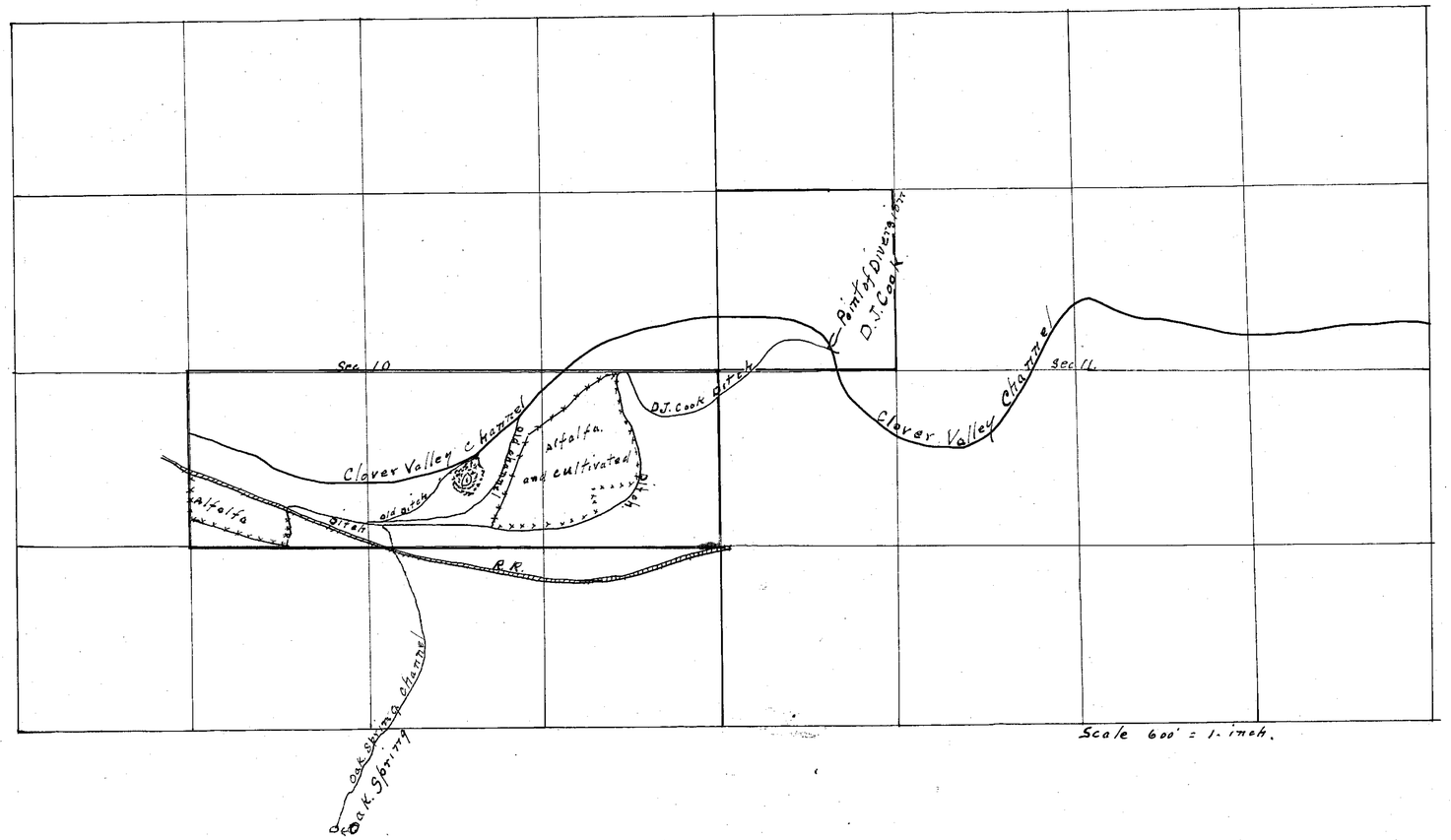


Scale 600' = 1. inch.

STATE OF NEVADA
COUNTY OF LINCOLN } ss

I W. F Thorne, being first duly sworn, depose and say that the above map is a true and accurate plat of the lands irrigated by D. J. Cook, as taken from the field notes of a survey made by me, completed on the 12th. day of Dec. 1922.

That the map and survey were made at the instance of D. J. Cook owner of said land, and that it truly represents the irrigated lands of said applicant

Wm. F. Thorne
Surveyor.

Subscribed and sworn to before me
This 26 day of Dec 1922.

Frank Palmer
Notary Public, in and for Lincoln County Nevada

FILED
Jan. 2, 1923.
STATE ENGINEER'S OFFICE

Culture Map.

D. J. Cook

Caliente Nev.

Clover Valley Creek

01588