Section	Sub division	Township	Range	Cultivated acreage	Description of Culture	Date of first culture
13	NW¼ of SE¼	11	S.R. 63 E			
Stock	Watering	Purposes				

T. 11 S. R. 63 E. M.D.B.&M.

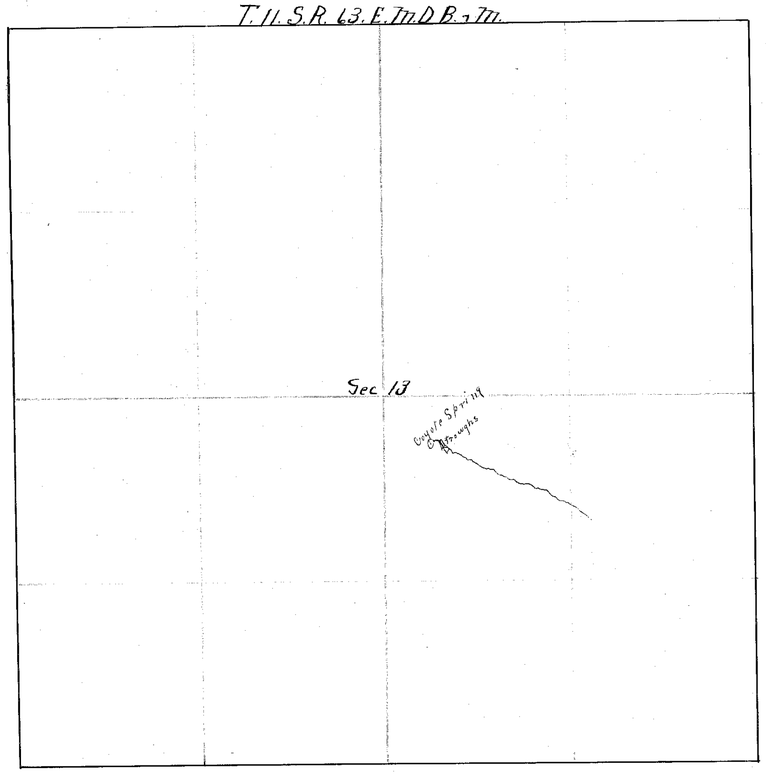

State of Nevada,
County of Lincoln } ss.

I W. J. Gregory being first duly sworn, deposes and says that the above map is a true and accurate plat of the spring claimed by J.W. Richard as taken from the field notes of a survey made under my supervision and direction, and completed on the 20 day of Febry, 1915.

That the map and survey were made at the instance of J.W. Richard claimant of said spring and it truly represents the location of said spring

W. J. Gregory
surveyor.

Subscribed and sworn to before me,
this Eleventh day of February 1916.

W. J. Stewart
Justice of the peace

FILED
MAR 6 1916
STATE ENGINEER'S OFFICE

Coyote Spring
J W Richard
Alamo Nevada

3/7/16

(L.E.R.) NOT: See Amended map & proof filed 3-29-74 01353

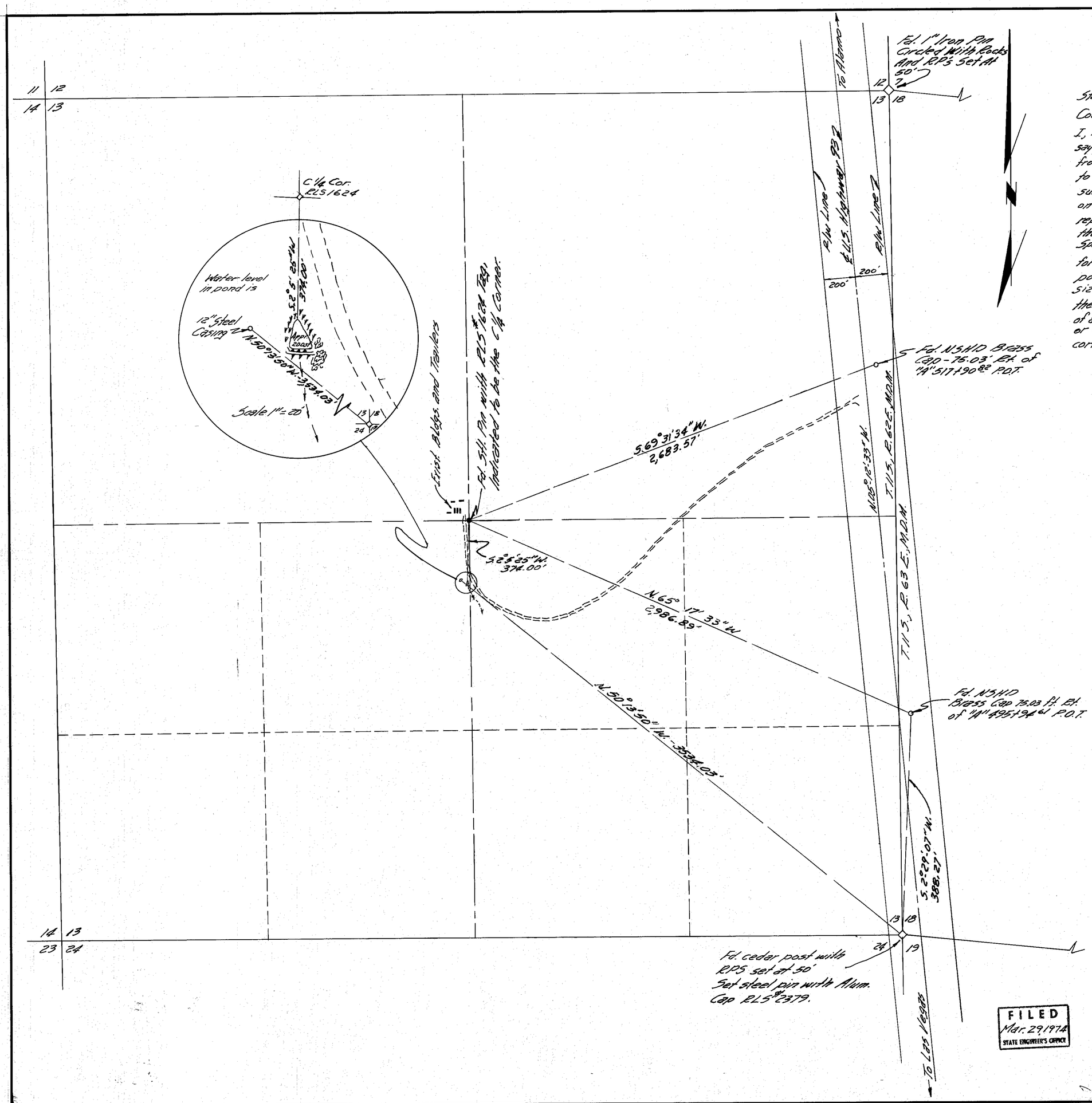

State of Nevada ss
County of Clark

I, Dennis H. Wise, being first duly sworn, depose and say that this map, consisting of one sheet, numbered from 1 to 1, inclusive, has been correctly drawn to the designated scale from field notes of a survey made under my supervision and direction on March 19, 1974; that it fully and correctly represents the proposed location and extent of the works used to divert water from Coyote Springs, in Lincoln County, by Floyd Lamb for stock watering purposes, that the proposed point of diversion, the approximate location and size of the diverting channel or other conduit, the place and manner of use, and the location and names of all other works or streams which are crossed by or connected with the said works are fully and correctly designated thereon.

Dennis H. Wise
Dennis H. Wise
State Water Rights Surveyor
Certificate No. 438

Basis of Bearing
The ℄ of U.S. Highway 93 as indicated in the files of the Department of Highway, Las Vegas, Nevada. (N.05°12'33"W.)

LEGEND
High Bush
Grass
Dike

Scale: 1" = 300'

FILED
Mar. 29, 1974
STATE ENGINEER'S OFFICE

Map
to Accompany Proof of Appropriation for Stock Watering Purposes
by Floyd Lamb from Coyote Springs
within the NE¼ SW¼ Section 13,
T. 11 S., R. 62 E., M.D.M.
Lincoln County Nevada

AMENDED

01353