State of Nevada. }ss.
County of Elko.

Frederick Davis being first duly sworn deposes and says, that this map is true and accurate plat of the lands irrigated by J. R. Hardman, as taken from the field notes of a survey, made by me, completed on the 27th day of May, 1912.

That this map and survey were made at the instance of J. R. Hardman, owner of said lands, and that it truly represents the irrigated lands of said J. R. Hardman.

Frederick Davis.
Surveyor.

Subscribed and sworn to before me, this 31st day of May A.D. 1912.

R. H. Maslett Notary Public in and for Elko County, Nevada.

	Section.	Subdivision.	Township.	Range.	Cultivated acreage.	Description of culture.	Date of first culture.
38.44	18	S½. N.E¼.	44.	56	38.44. acres.	Hay.	
9.92	18	N½. S.E¼.	"	"	9.92 "	"	
93.60	17	N.W.¼.	"	"	93.60 "	"	
7.76	8	S.W.¼. S.W.¼	"	"	7.76 "	"	
149.72					149.72 total.		

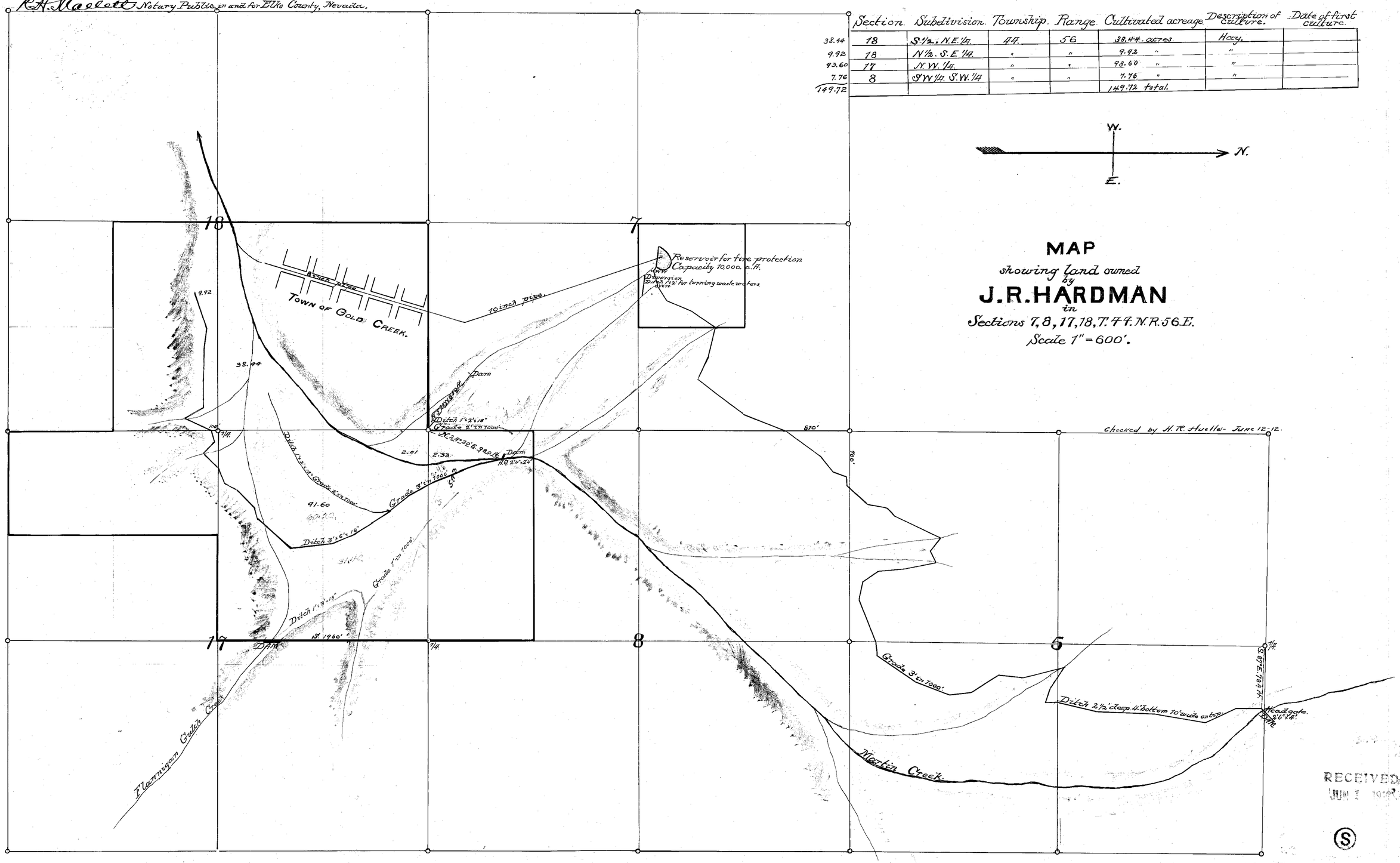

MAP
showing land owned by
J.R.HARDMAN
in
Sections 7, 8, 17, 18, T. 44 N. R. 56 E.
Scale 1" = 600'.

RECEIVED
JUN 1 1912

01246 – 01247.