State of Nevada } S.S.
County of White Pine }

I, Harry A. Rager of Parker, County of White Pine, State of Nevada, hereby certify that the above map is a true and accurate plat of the GLENCOE SPRINGS as taken from the field notes of a survey made by me April 15th 1912 and at the instance of J. R. Ferry. That it represents the work thereon.

Harry A. Rager
Surveyor

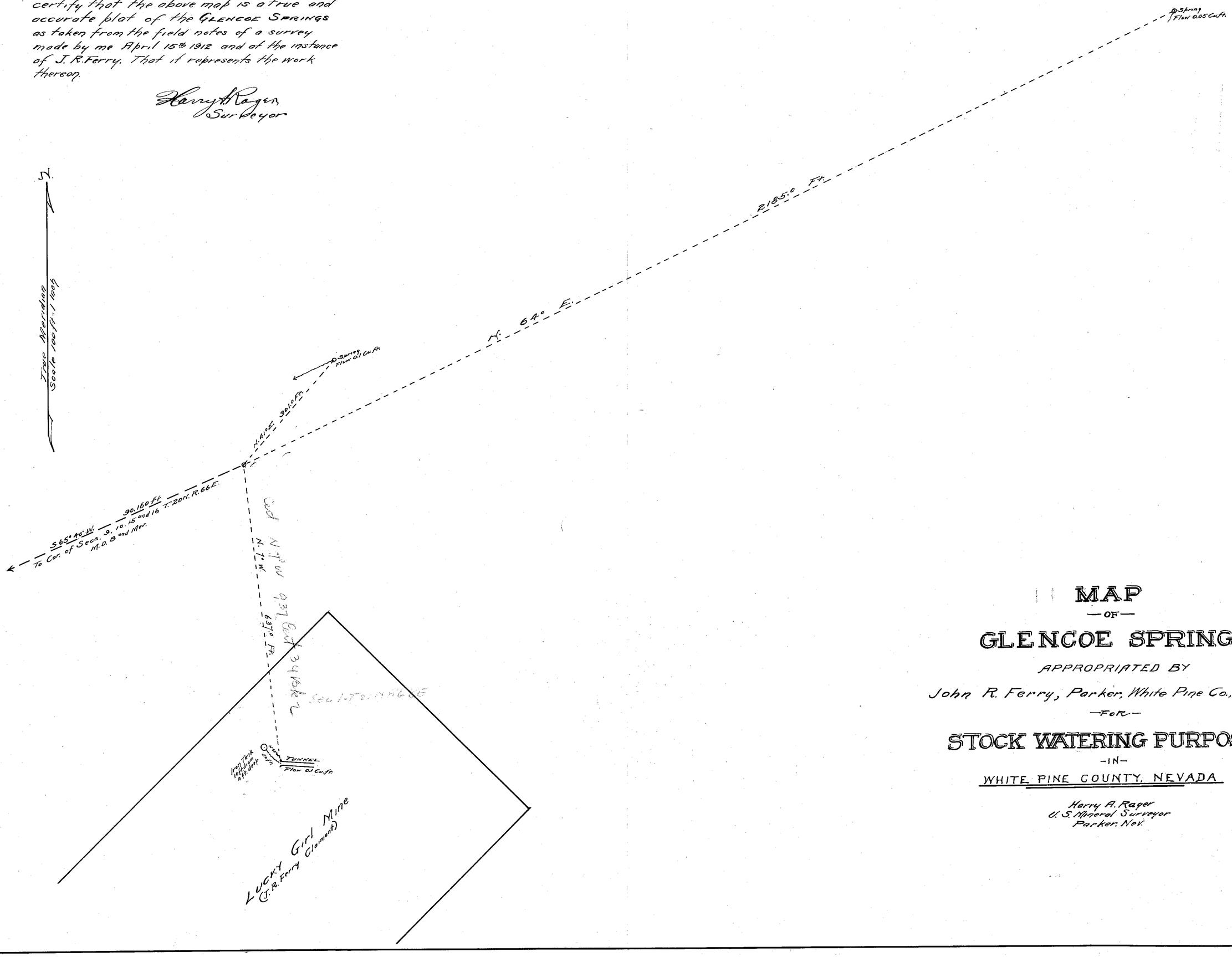


# MAP
— OF —
# GLENCOE SPRINGS
APPROPRIATED BY
John R. Ferry, Parker, White Pine Co., Nevada.
— FOR —
# STOCK WATERING PURPOSES
— IN —
WHITE PINE COUNTY, NEVADA

Harry A. Rager
U. S. Mineral Surveyor
Parker, Nev.

RECEIVED
APR 22 1912
MAY 6 1912

01090