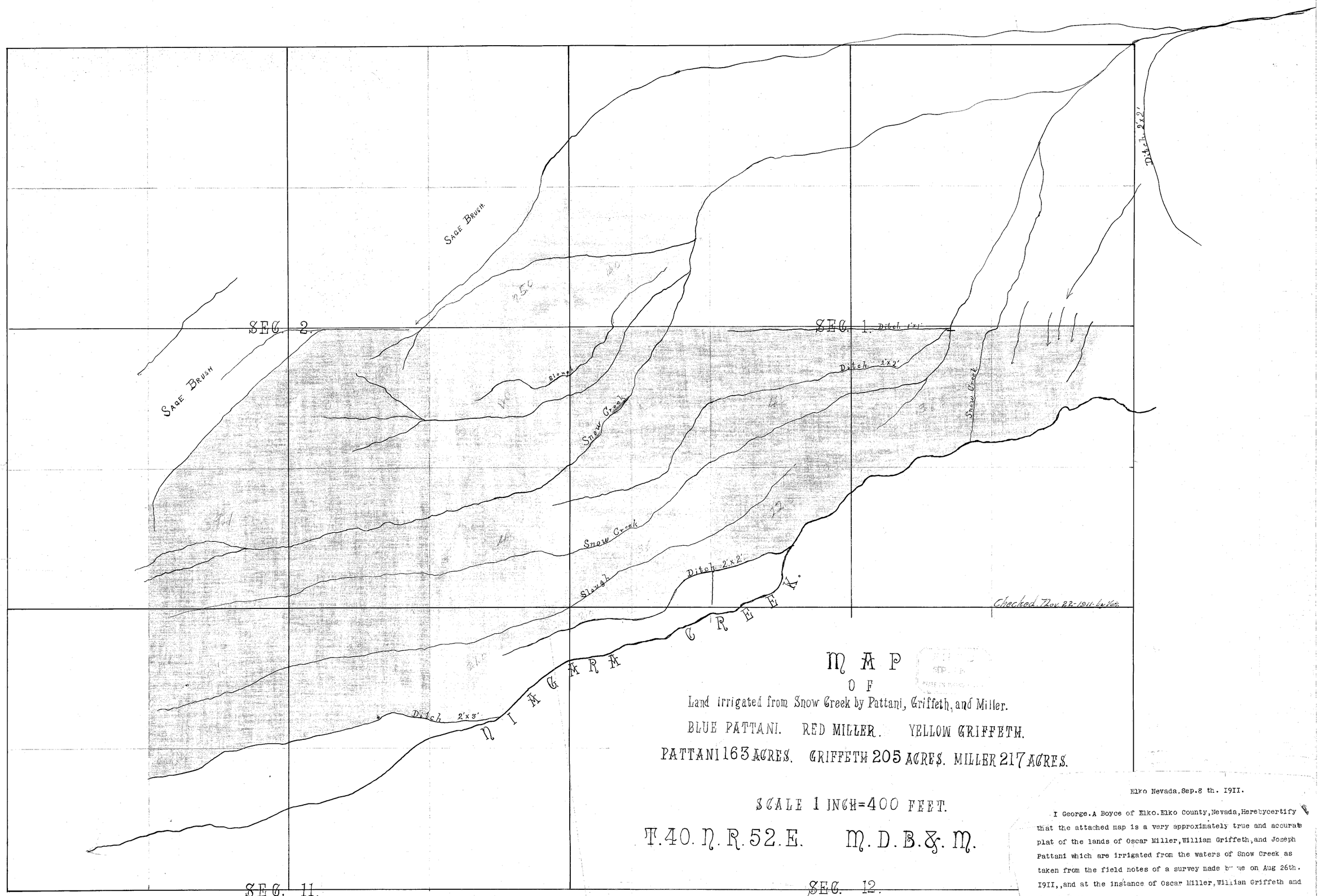

Elko Nevada. Sep. 8 th. 1911.

I George. A Boyce of Elko. Elko County, Nevada, Hereby certify that the attached map is a very approximately true and accurate plat of the lands of Oscar Miller, William Griffeth, and Joseph Pattani which are irrigated from the waters of Snow Creek as taken from the field notes of a survey made by me on Aug 26th. 1911, and at the instance of Oscar Miller, William Griffeth and Joseph Pattani.

Geo A Boyce Surveyor.

01072-01073-01074

01072-01073-01074