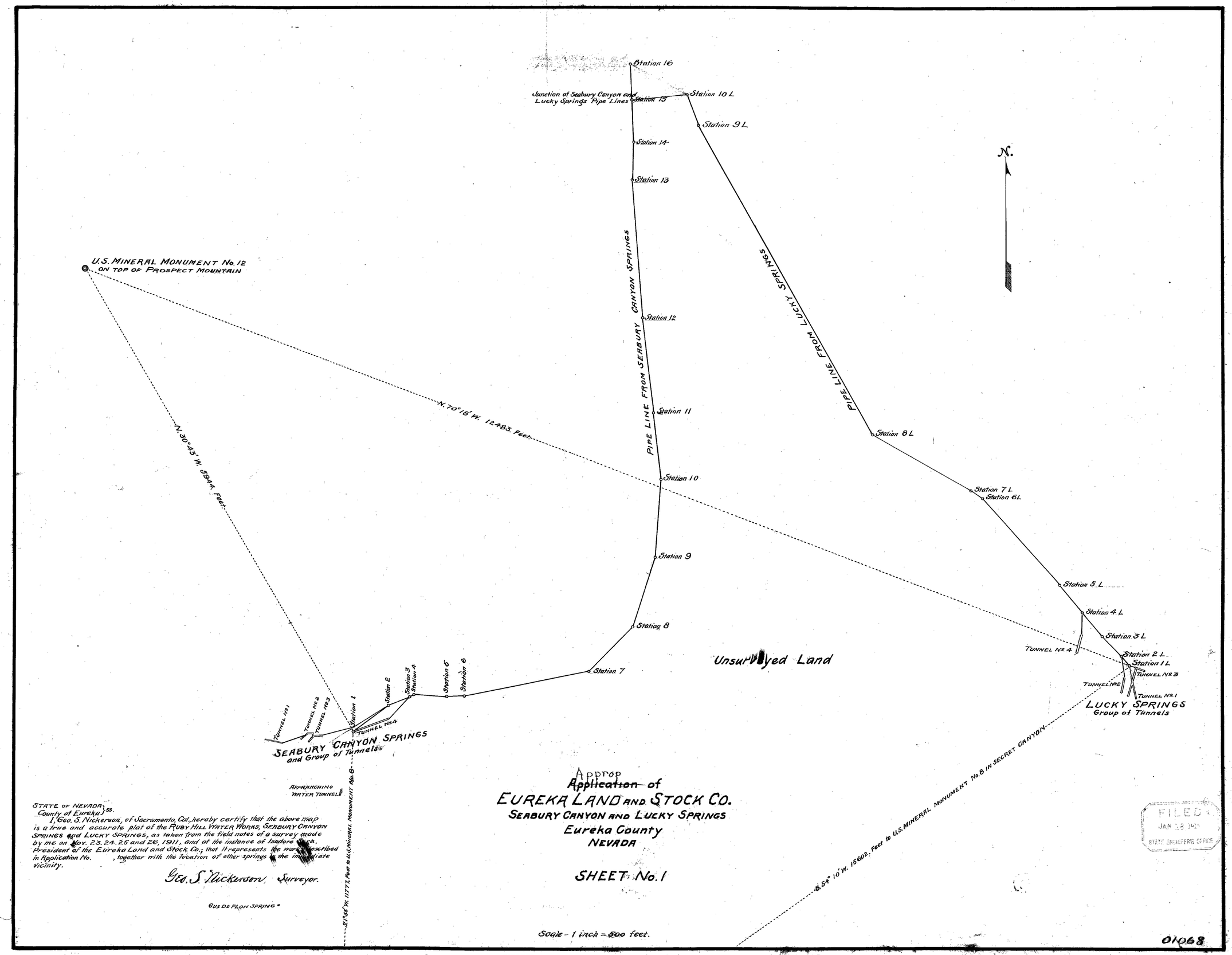

STATE OF NEVADA }
County of Eureka } ss.

I, Geo. S. Nickerson, of Sacramento, Cal., hereby certify that the above map is a true and accurate plat of the RUBY HILL WATER WORKS, SEABURY CANYON SPRINGS and LUCKY SPRINGS, as taken from the field notes of a survey made by me on Nov. 23, 24, 25 and 26, 1911, and at the instance of Isadore [illegible], President of the Eureka Land and Stock Co.; that it represents the work described in Application No. , together with the location of other springs in the immediate vicinity.

Geo. S. Nickerson, Surveyor.

Approp ~~Application~~ of
EUREKA LAND AND STOCK CO.
SEABURY CANYON AND LUCKY SPRINGS
Eureka County
NEVADA

SHEET No. 1

Scale - 1 inch = 500 feet.

FILED
JAN 13 1913
STATE ENGINEER'S OFFICE

01068

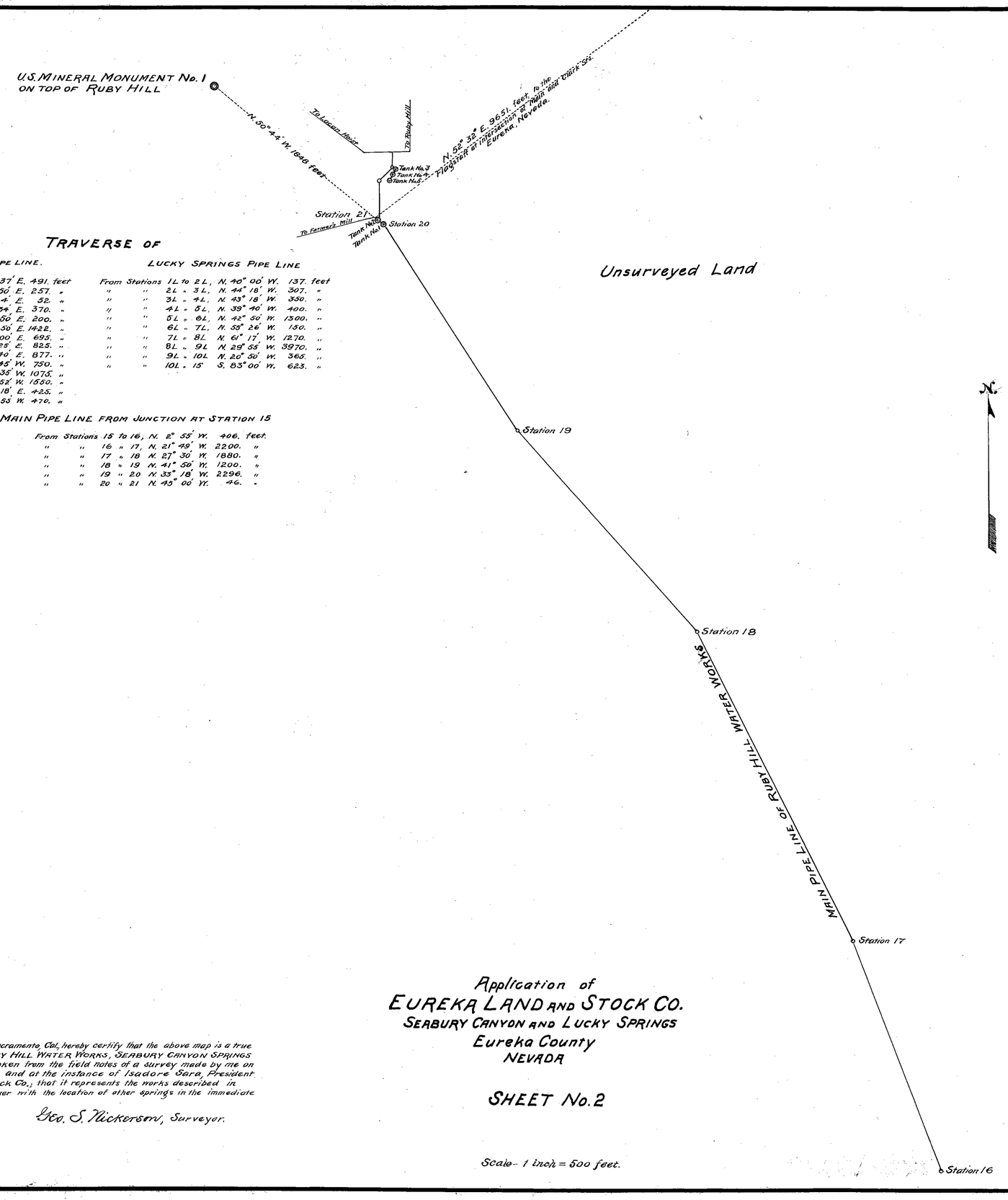

TRAVERSE OF

SEABURY CANYON PIPE LINE.

From Stations	1 to 2,	N. 53° 37' E.	491.	feet
" "	2 " 3	N. 67° 50' E.	257.	"
" "	3 " 4	N. 63° 4' E.	52.	"
" "	4 " 5	S. 86° 34' E.	370.	"
" "	5 " 6	N. 87° 50' E.	200.	"
" "	6 " 7	N. 76° 50' E.	1422.	"
" "	7 " 8	N. 43° 00' E.	695.	"
" "	8 " 9	N. 17° 25' E.	825.	"
" "	9 " 10	N. 3° 40' E.	877.	"
" "	10 " 11	N. 6° 45' W.	750.	"
" "	11 " 12	N. 7° 35' W.	1075.	"
" "	12 " 13	N. 4° 52' W.	1560.	"
" "	13 " 14	N. 2° 18' E.	425.	"
" "	14 " 15	N. 2° 53' W.	470.	"

LUCKY SPRINGS PIPE LINE

From Stations	1L to 2L,	N. 40° 00' W.	137.	feet
" "	2L " 3L,	N. 44° 18' W.	307.	"
" "	3L " 4L,	N. 43° 18' W.	330.	"
" "	4L " 5L,	N. 39° 40' W.	400.	"
" "	5L " 6L,	N. 42° 50' W.	1300.	"
" "	6L " 7L,	N. 55° 26' W.	150.	"
" "	7L " 8L	N. 61° 17' W.	1270.	"
" "	8L " 9L	N. 29° 55' W.	3970.	"
" "	9L " 10L	N. 20° 50' W.	365.	"
" "	10L " 15	S. 83° 00' W.	623.	"

MAIN PIPE LINE FROM JUNCTION AT STATION 15

From Stations	15 to 16,	N. 2° 55' W.	406.	feet.
" "	16 " 17,	N. 21° 49' W.	2200.	"
" "	17 " 18	N. 27° 30' W.	1880.	"
" "	18 " 19	N. 41° 50' W.	1200.	"
" "	19 " 20	N. 33° 18' W.	2296.	"
" "	20 " 21	N. 43° 00' W.	46.	"

STATE OF NEVADA }
County of Eureka } ss.

I, Geo. S. Nickerson of Sacramento, Cal, hereby certify that the above map is a true and accurate plat of the RUBY HILL WATER WORKS, SEABURY CANYON SPRINGS and LUCKY SPRINGS, as taken from the field notes of a survey made by me on Nov. 23. 24. 25 and 26, 1911, and at the instance of Isadore Sara, President of the Eureka Land and Stock Co.; that it represents the works described in Application No. together with the location of other springs in the immediate vicinity.

Geo. S. Nickerson, Surveyor.

Application of
EUREKA LAND AND STOCK CO.
SEABURY CANYON AND LUCKY SPRINGS
Eureka County
NEVADA

SHEET No. 2

Scale- 1 inch = 500 feet.

FILED
JAN 28 1915
STATE ENGINEER'S OFFICE

01068