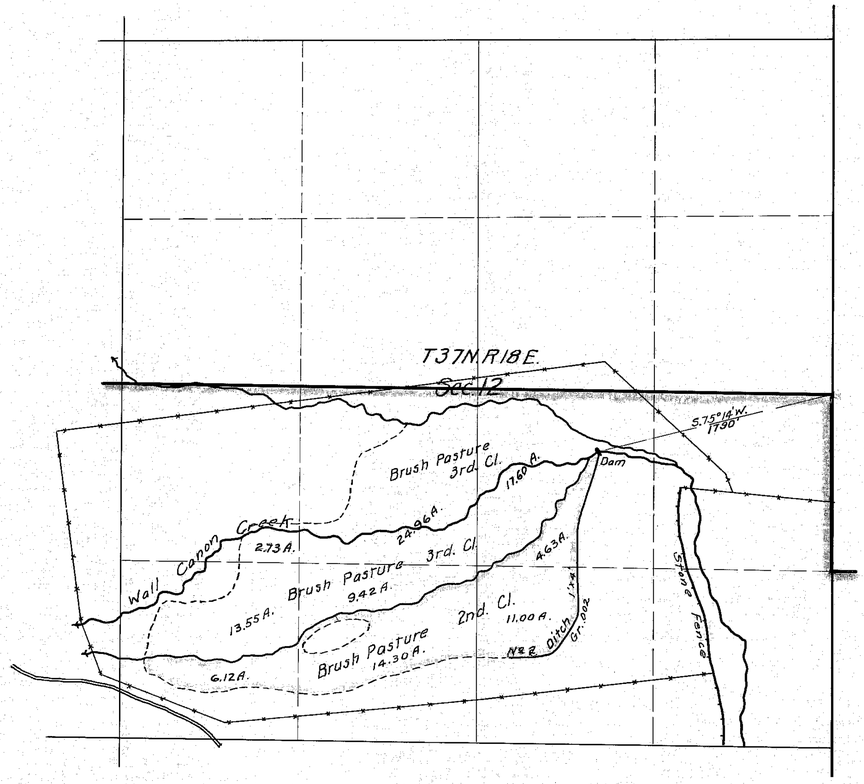

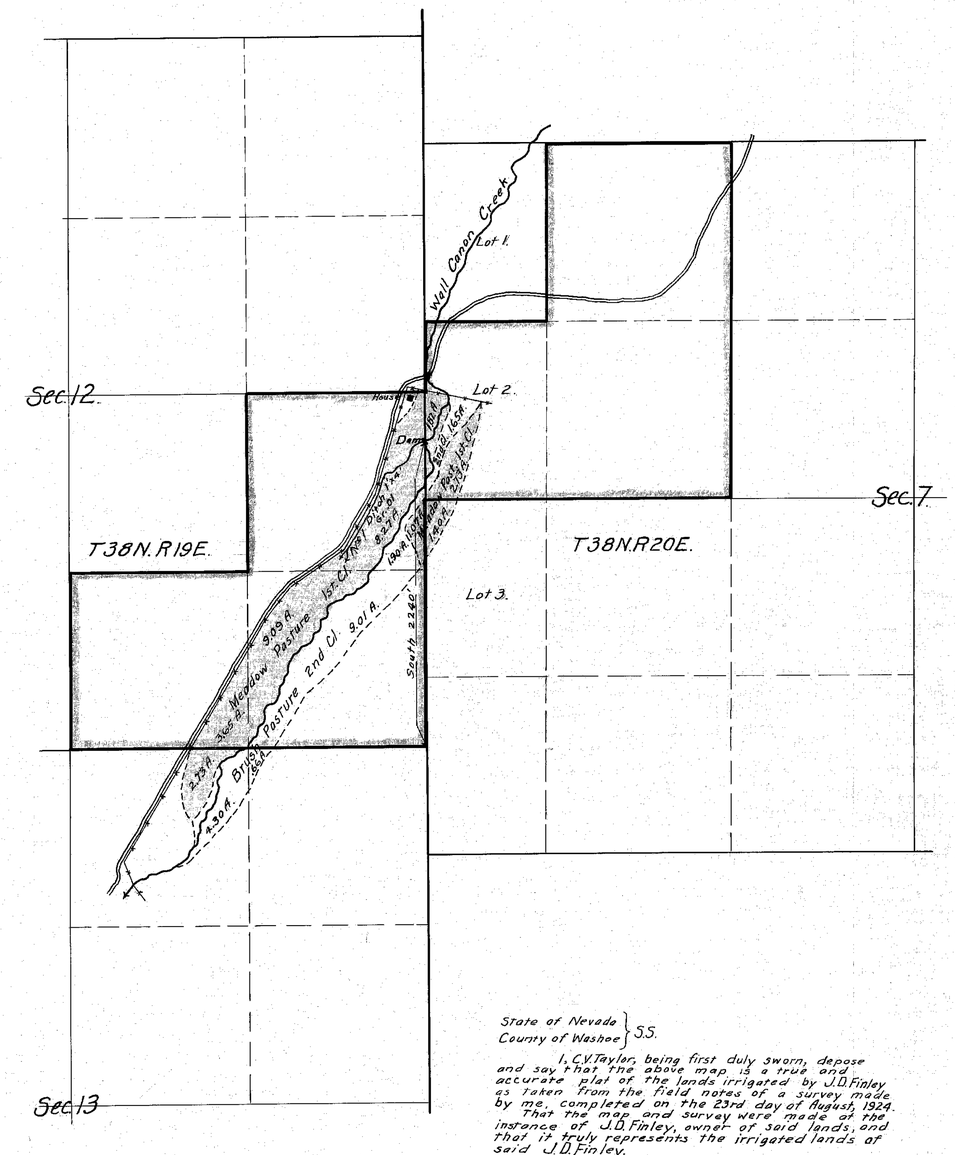

State of Nevada
County of Washoe } S.S.

I, C.V. Taylor, being first duly sworn, depose and say that the above map is a true and accurate plat of the lands irrigated by J.D. Finley as taken from the field notes of a survey made by me, completed on the 23rd day of August, 1924.

That the map and survey were made at the instance of J.D. Finley, owner of said lands, and that it truly represents the irrigated lands of said J.D. Finley.

C.V. Taylor, State Water Right Surveyor

Subscribed and sworn to before me this 3rd day of Sept., 1924

W. Neunlicam

Notary Public in and for Washoe County, Nevada.

My commission expires March 7, 1927

Subdivision	Sec.	Tp.	Range	Culture - Acres: Harvest Crops	Pasture 1	Pasture 2	Pasture 3	Total	Date 1st Culture
NW¼ NE¼	13	38N	19E		2.73	4.30		7.03	
NE¼ NE¼	"	"	"			.66		.66	
SW¼ SE¼	12	"	"		3.65			3.65	
SE¼ SE¼	"	"	"		9.09	9.01		18.10	
NE¼ SE¼	"	"	"		9.34	1.90		11.24	
Lot 2	7	38N	20E		4.55	1.65		6.20	
Lot 3	"	"	"		1.40			1.40	
SW¼ SW¼	12	37N	18E			6.12	13.55	19.67	
SE¼ SW¼	"	"	"			14.30	9.42	23.72	
NW¼ SW¼	"	"	"				2.73	2.73	
NE¼ SW¼	"	"	"				24.96	24.96	
SW¼ SE¼	"	"	"			11.00		11.00	
NW¼ SE¼	"	"	"			4.63	17.60	22.23	
Totals					30.76	53.37	68.26	152.59	

2nd Class — Grass pasture with scattering brush.
3rd " — " " " thick " .

2 Proofs filed under this map May 8, 1927.
By T. N. S.

CULTURAL MAP OF DUCK LAKE RANCH
(Additional Irrigated Areas)

WASHOE COUNTY, NEVADA

Owned by J.D. FINLEY

PROOF NO. 0720

SCALE: 1" = 600'

FILED
May 10, 1927
STATE ENGINEER'S OFFICE

NAME OF STREAM: WALL CANON CREEK

0720