UNITED STATES
DEPARTMENT OF THE INTERIOR
GEOLOGICAL SURVEY

ECHO CANYON QUADRANGLE
NEVADA–NYE CO.
7.5 MINUTE SERIES (TOPOGRAPHIC)
NE/4 REVEILLE 15' QUADRANGLE

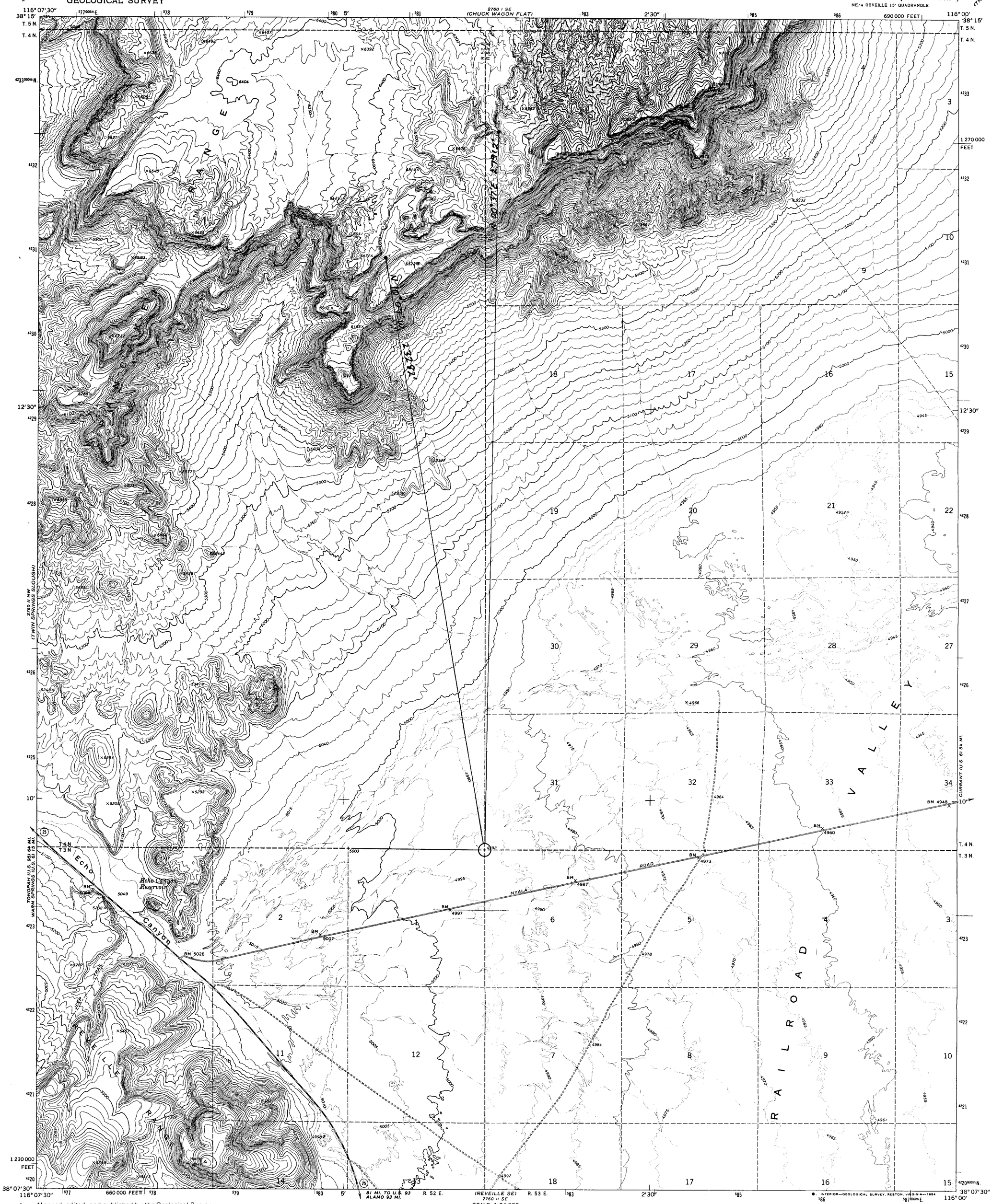

Mapped, edited, and published by the Geological Survey in cooperation with the Atomic Energy Commission

Control by USGS and USC&GS

Topography by photogrammetric methods from aerial photographs taken 1967. Field checked 1968

Polyconic projection. 1927 North American datum
10,000-foot grid based on Nevada coordinate system, central zone
1000-meter Universal Transverse Mercator grid ticks, zone 11, shown in blue

To place on the predicted North American Datum 1983 move the projection lines 10 meters north and 77 meters east as shown by dashed corner ticks

Fine red dashed lines indicate selected fence lines

Where omitted, land lines have not been established

UTM GRID AND 1968 MAGNETIC NORTH DECLINATION AT CENTER OF SHEET
GN MN 0°35' 10 MILS 16¼° 293 MILS

SCALE 1:24 000
1 ½ 0 1 MILE
1000 0 1000 2000 3000 4000 5000 6000 7000 FEET
1 .5 0 1 KILOMETER

CONTOUR INTERVAL 20 FEET
DOTTED LINES REPRESENT 5-FOOT CONTOURS
NATIONAL GEODETIC VERTICAL DATUM OF 1929

THIS MAP COMPLIES WITH NATIONAL MAP ACCURACY STANDARDS
FOR SALE BY U. S. GEOLOGICAL SURVEY, DENVER, COLORADO 80225, OR RESTON, VIRGINIA 22092
A FOLDER DESCRIBING TOPOGRAPHIC MAPS AND SYMBOLS IS AVAILABLE ON REQUEST

NEVADA
QUADRANGLE LOCATION

Map photoinspected 1980
No major culture or drainage changes observed

ROAD CLASSIFICATION
Primary highway, hard surface — Light duty road, hard or improved surface
Secondary highway, hard surface — Unimproved road
Interstate Route — U. S. Route — State Route

ECHO CANYON, NEV.
NE/4 REVEILLE 15' QUADRANGLE
N3807.5—W11600/7.5

1968
PHOTOINSPECTED 1980
DMA 2760 II NE—SERIES V896

'93 NOV -3 P1:42
STATE ENGINEER'S OFFICE
FILED
NOV 03 1994

R06077 R06076