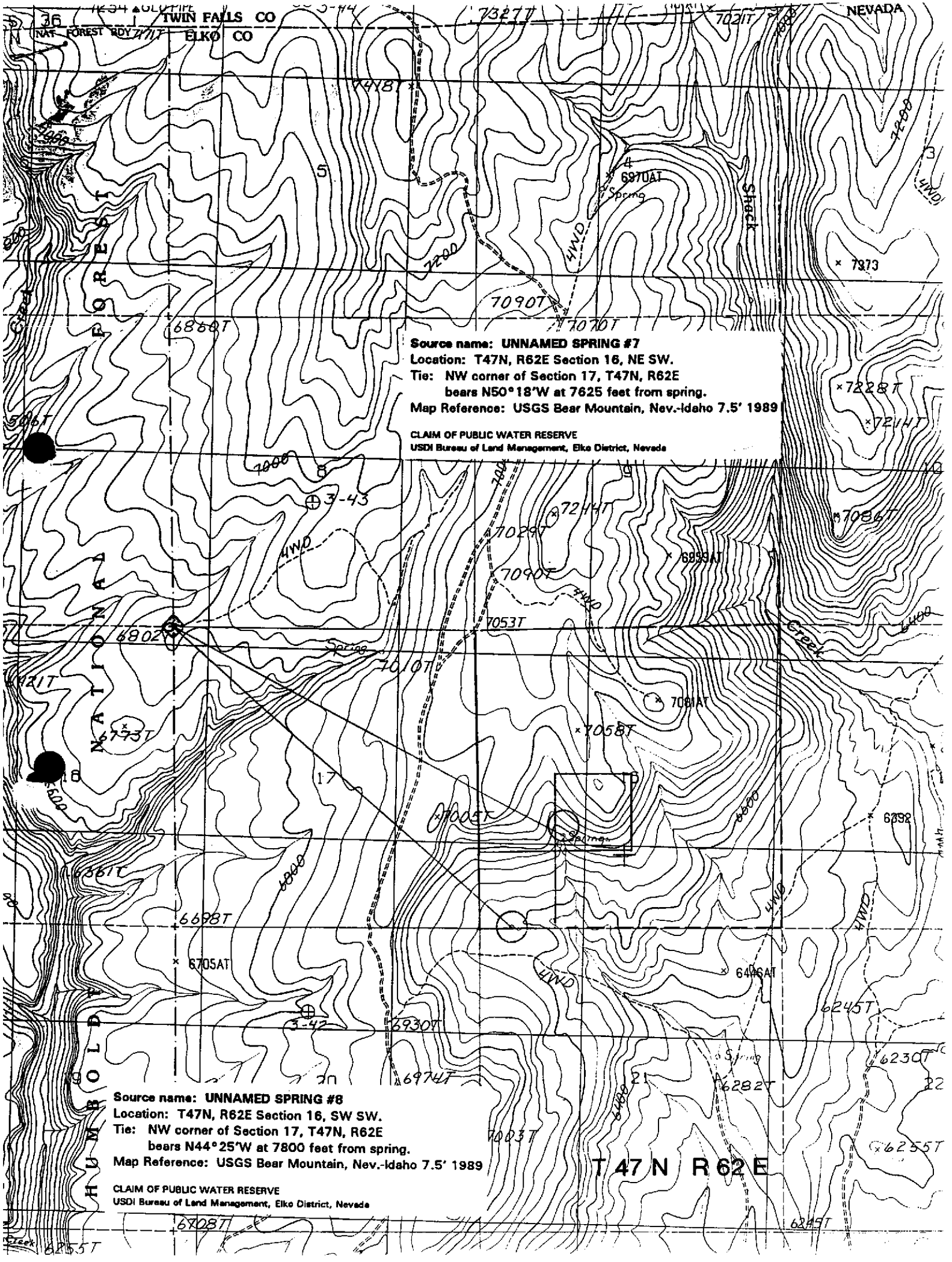

Source name: UNNAMED SPRING #7
Location: T47N, R62E Section 16, NE SW.
Tie: NW corner of Section 17, T47N, R62E bears N50°18'W at 7625 feet from spring.
Map Reference: USGS Bear Mountain, Nev.-Idaho 7.5' 1989

CLAIM OF PUBLIC WATER RESERVE
USDI Bureau of Land Management, Elko District, Nevada

Source name: UNNAMED SPRING #8
Location: T47N, R62E Section 16, SW SW.
Tie: NW corner of Section 17, T47N, R62E bears N44°25'W at 7800 feet from spring.
Map Reference: USGS Bear Mountain, Nev.-Idaho 7.5' 1989

CLAIM OF PUBLIC WATER RESERVE
USDI Bureau of Land Management, Elko District, Nevada