UNITED STATES
DEPARTMENT OF THE INTERIOR
GEOLOGICAL SURVEY

TWIN SPRINGS SLOUGH QUADRANGLE

NEVADA—NYE CO.
7.5 MINUTE SERIES (TOPOGRAPHIC)
NW/4 REVEILLE 15' QUADRANGLE

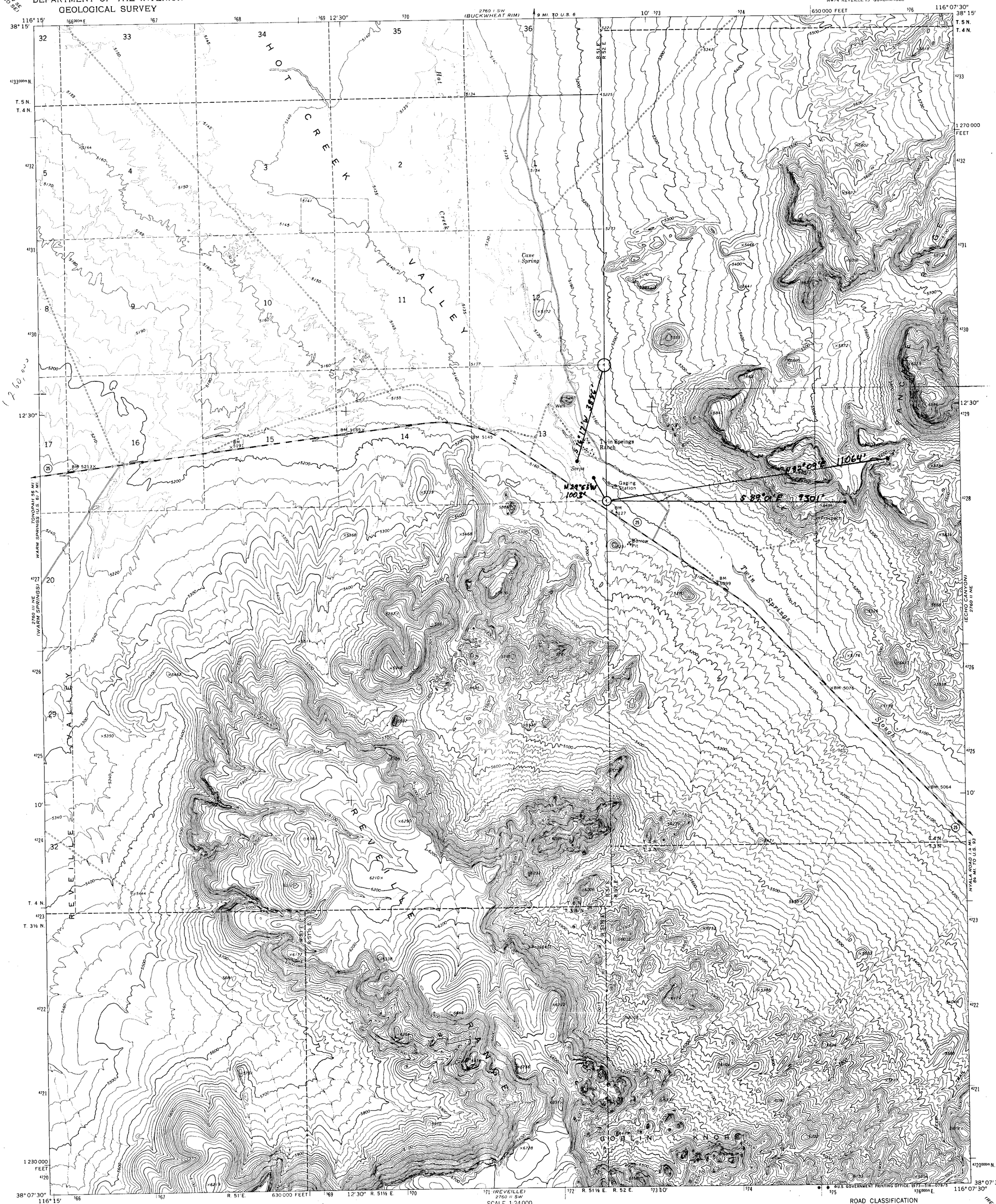

Mapped, edited, and published by the Geological Survey in cooperation with the Atomic Energy Commission

Control by USGS and USC&GS

Topography by photogrammetric methods from aerial photographs taken 1967. Field checked 1968

Polyconic projection. 1927 North American datum
10,000-foot grid based on Nevada coordinate system, central zone
1000-meter Universal Transverse Mercator grid ticks, zone 11, shown in blue

Fine red dashed lines indicate selected fence lines

Where omitted, land lines have not been established

UTM GRID AND 1968 MAGNETIC NORTH DECLINATION AT CENTER OF SHEET

SCALE 1:24 000

CONTOUR INTERVAL 20 FEET
DOTTED LINES REPRESENT 5-FOOT CONTOURS
DATUM IS MEAN SEA LEVEL

THIS MAP COMPLIES WITH NATIONAL MAP ACCURACY STANDARDS
FOR SALE BY U. S. GEOLOGICAL SURVEY, DENVER, COLORADO 80225, OR WASHINGTON, D. C. 20242
A FOLDER DESCRIBING TOPOGRAPHIC MAPS AND SYMBOLS IS AVAILABLE ON REQUEST

NEVADA
QUADRANGLE LOCATION

ROAD CLASSIFICATION

Primary highway, hard surface
Light-duty road, hard or improved surface
Secondary highway, hard surface
Unimproved road
Interstate Route
U. S. Route
State Route

TWIN SPRINGS SLOUGH, NEV.
NW/4 REVEILLE 15' QUADRANGLE
N3807.5—W11607.5/7.5
1968
AMS 2760 II NW—SERIES V898

U.S. GOVERNMENT PRINTING OFFICE: 1973—516-079/5

'93 NOV -3 P1:42
STATE ENGINEER'S OFFICE
FILED
NOV 18 1994
STATE ENGINEER'S OFFICE
R06075 R06074 R06073 R 06072