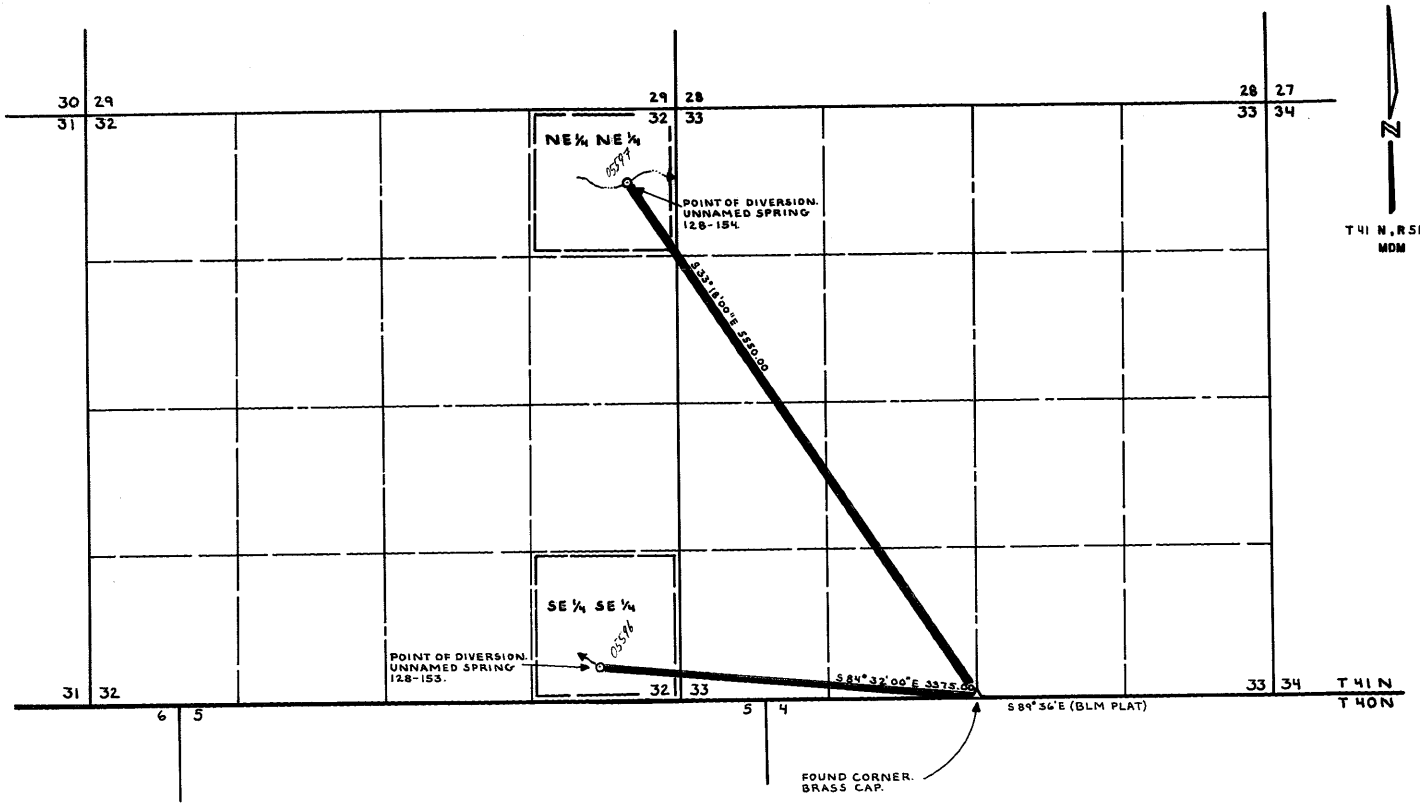

TIE BEARING AND DISTANCE DETERMINED BY MEASUREMENT FROM USGS TOPOGRAPHIC MAP (BIG COTTONWOOD CANYON, NEVADA).

STATE OF NEVADA } SS
COUNTY OF ELKO

I, Norman M. Rockwell, being first duly sworn, depose and say that this map, consisting of 1 sheet, has been correctly drawn to the designated scale

that it truly and correctly represents the proposed location and extent of the works used to divert water
from UNNAMED SPRING 128-153, UNNAMED SPRING 128-154
in ELKO COUNTY
by U.S. DEPARTMENT OF THE INTERIOR, BUREAU OF LAND MANAGEMENT
for LIVESTOCK AND DOMESTIC PURPOSES
That the proposed point of diversion, the approximate location and size of the diverting channel or other conduit, the place and manner of use, and the location and names of all other works or streams which are crossed by, or connected with, the said works are fully and correctly designated thereon.

PROFESSIONAL LAND SURVEYOR-STATE OF NEVADA
NORMAN M. ROCKWELL
2804

Norman M. Rockwell
STATE WATER RIGHT SURVEYOR NO. 412

Subscribed and sworn to before me this 24th day of January, 1992.
Notary Public in and for Elko County, Nevada.

JOSEPH D. LEMONS
Notary Public
State of Nevada
Elko County Nevada
My appointment expires February 26, 1993

Joseph D. Lemons

USE TABULATION

SECTION	SUB-DIVISION	TOWNSHIP	RANGE	TYPE OF LIVESTOCK	NUMBERS OF LIVESTOCK	DATE OF FIRST USE

600 0 600 1200 1800 2400
SCALE: 1" = 600'

MAP
TO ACCOMPANY CLAIM OF
PUBLIC WATER RESERVE
FOR LIVESTOCK AND DOMESTIC PURPOSES
BY U.S. DEPARTMENT OF THE INTERIOR
BUREAU OF LAND MANAGEMENT
FROM UNNAMED SPRING 128-153, UNNAMED SPRING 128-154

U.S. DEPT. OF THE INTERIOR
BUREAU OF LAND MANAGEMENT
ELKO DISTRICT NEVADA

DRAWING NO.
NV-010-7250.10-128

FILED
MAR 02 1992
STATE ENGINEER'S OFFICE

R-05597 R-05598