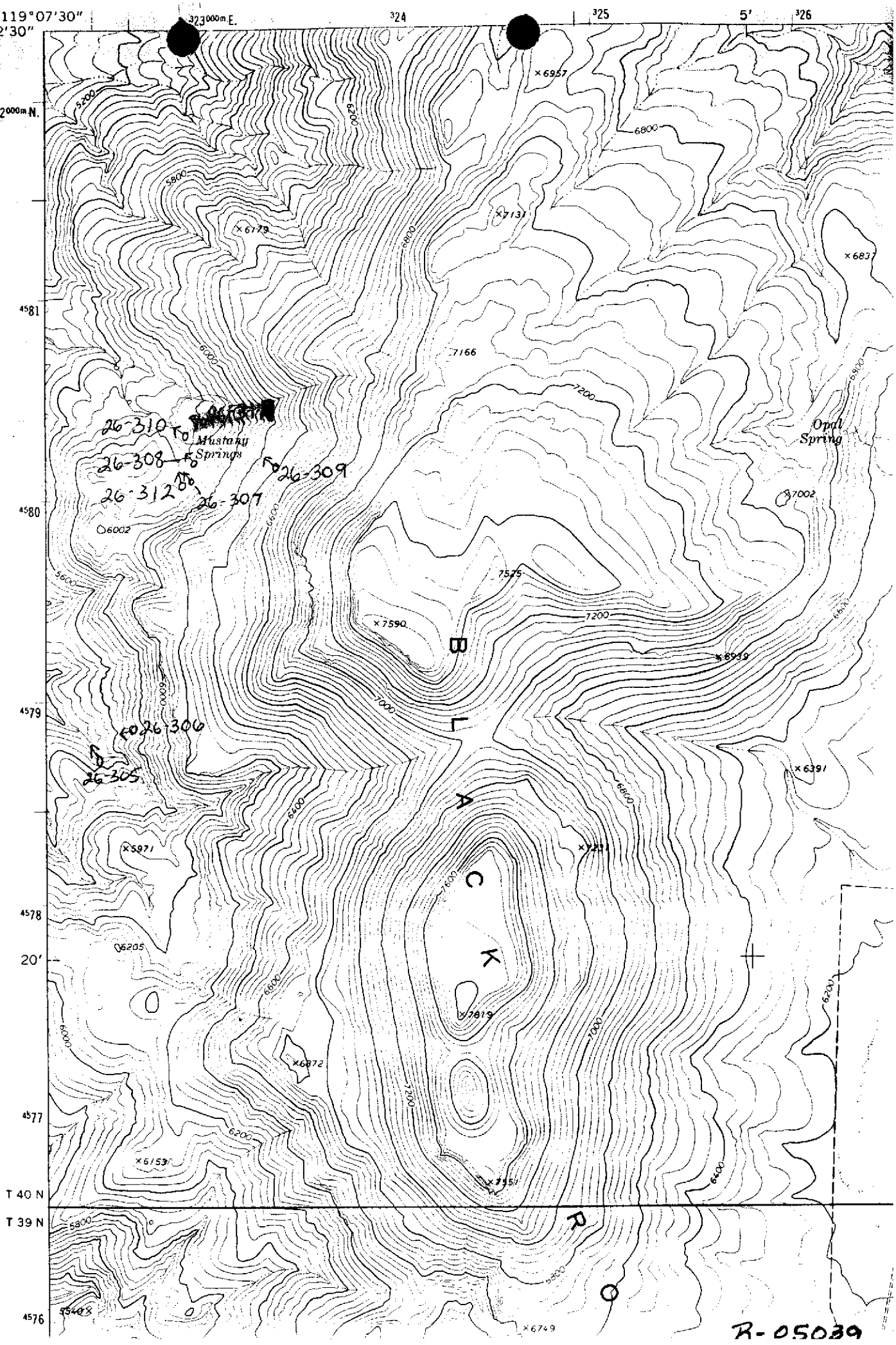

119°07'30"
41°22'30"
323000m E.
324
325
5'
326
4582000m N.
4581
4580
4579
4578
20'
4577
T 40 N
T 39 N
4576
26-310
26-308
26-312
26-307
26-309
26-306
26-305
Mustang Springs
Opal Spring
BLACK ROCK
×6957
×7131
×6179
×6837
7166
7002
6002
7525
×7590
×6939
×6391
×5971
×7231
6205
×7819
×6872
×6153
×7551
×6749
5540

R-05039