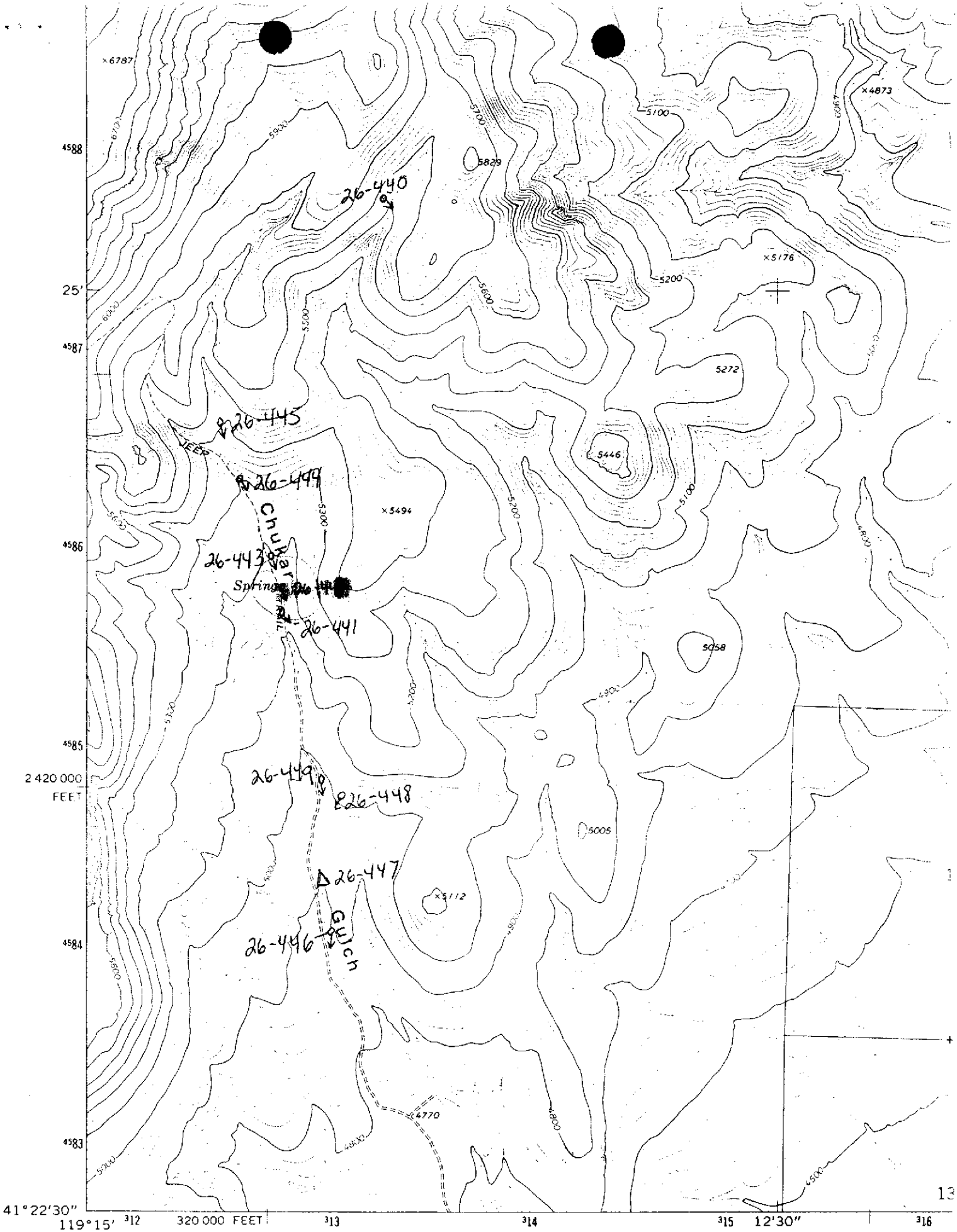

Mapped, edited, and published by the Geological Survey

Control by USGS and NOS/NOAA

Topography by photogrammetric methods from aerial

ROCK LAKE)
6 IV SE

GN MN

1 1000 0

B-05034