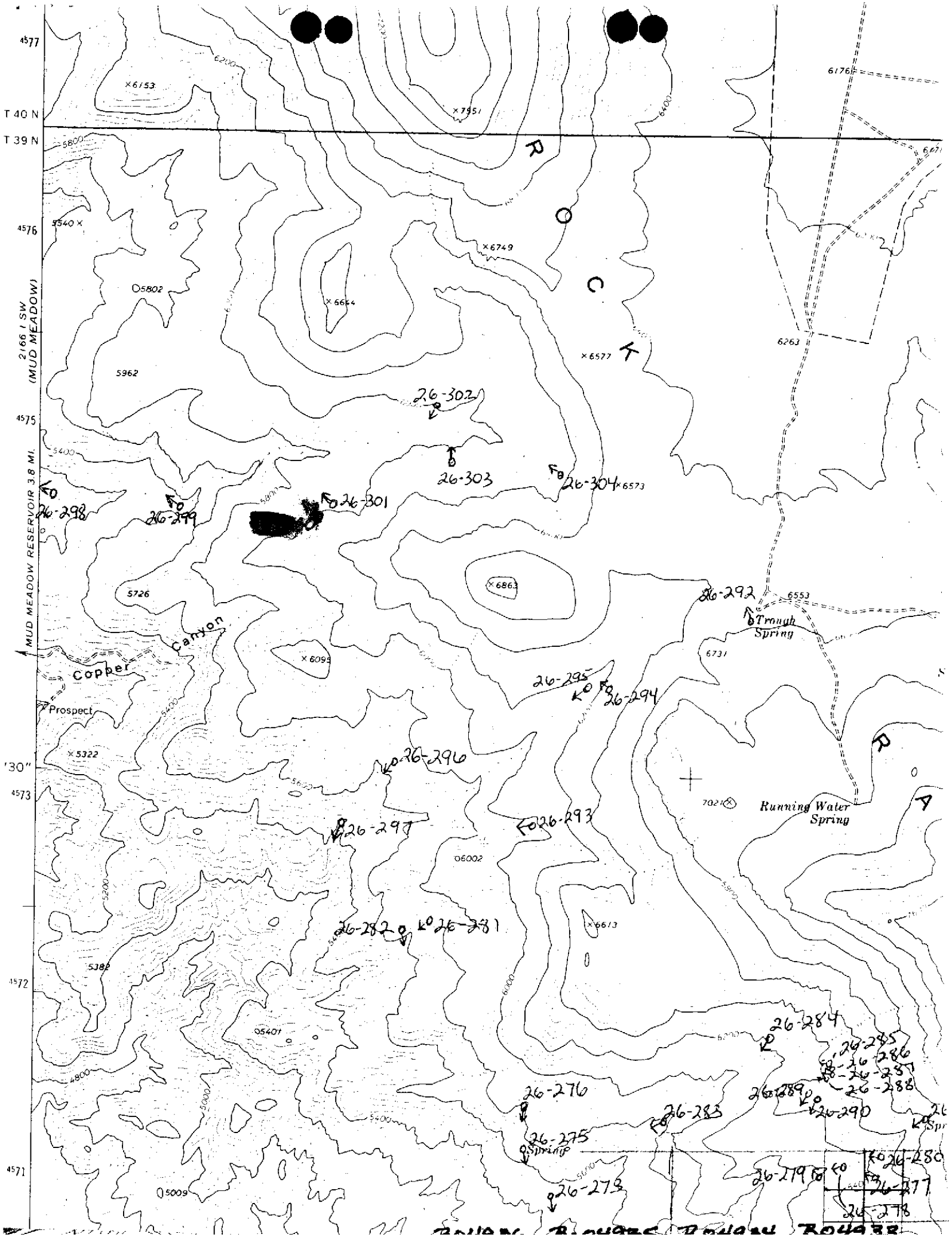
T 40 N
T 39 N
2166 I SW
(MUD MEADOW)
MUD MEADOW RESERVOIR 3.8 MI.
Copper Canyon
Prospect
Trough Spring
Running Water Spring
26-302
26-303
26-304
26-301
26-298
26-299
26-292
26-295
26-294
26-296
26-297
26-293
26-282
26-281
26-284
26-285
26-286
26-287
26-288
26-289
26-290
26-276
26-275
26-283
26-279
26-280
26-277
26-278
26-273