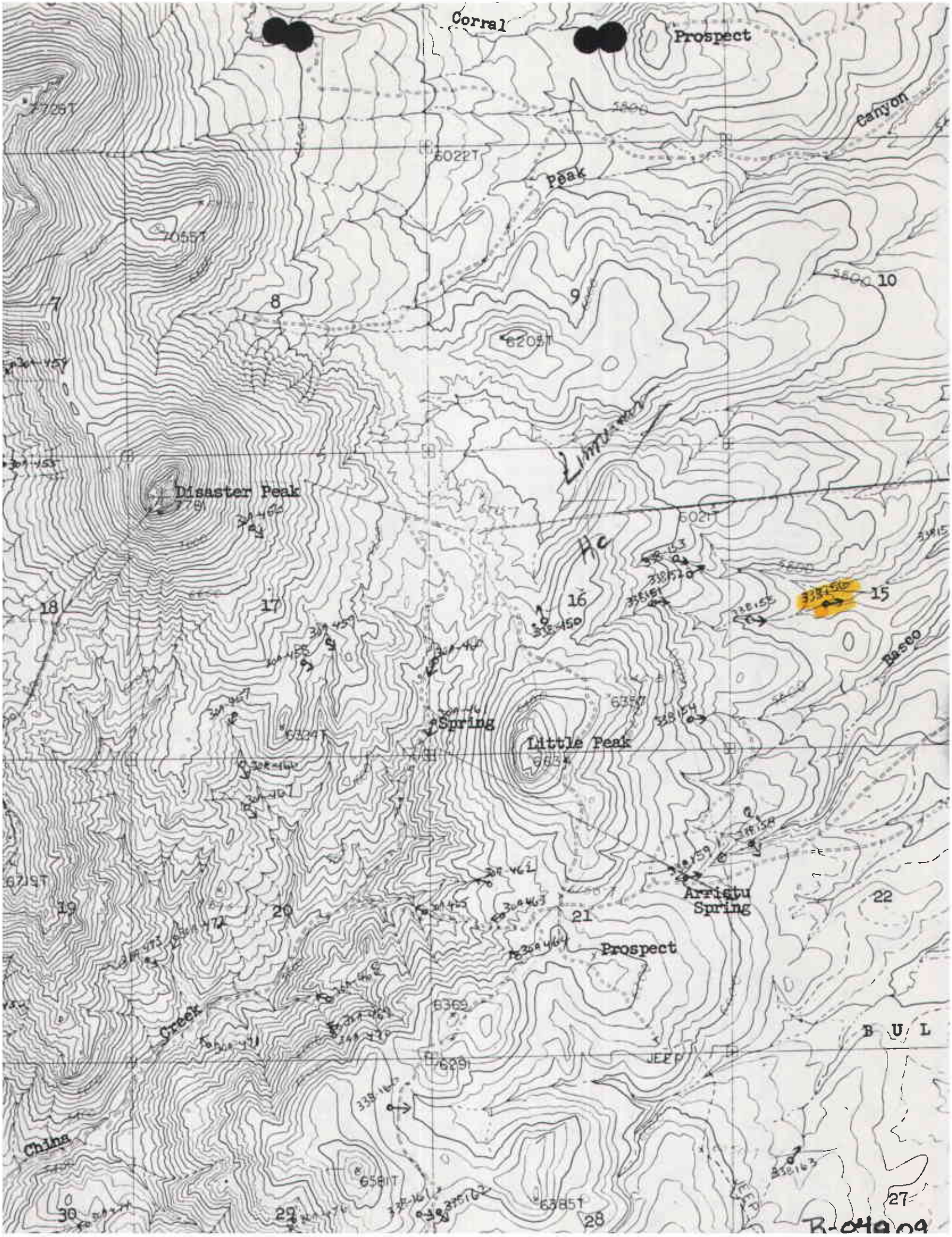
Corral
Prospect
Canyon
Peak
Disaster Peak
Spring
Little Peak
Arrietu Spring
Prospect
Creek
China
Basco
B U L
JEEP
7
8
9
10
15
16
17
18
19
20
21
22
27
28
29
30