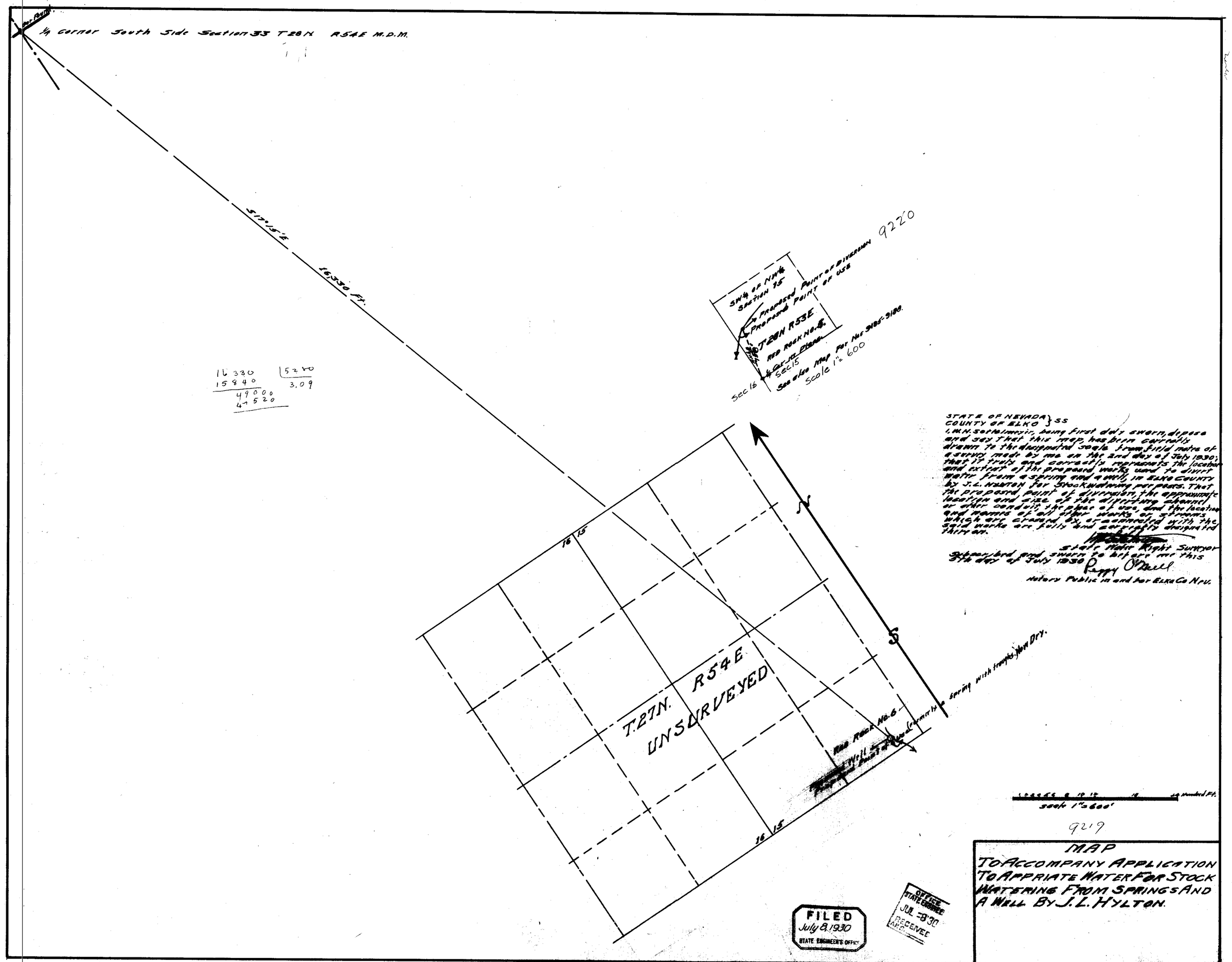

STATE OF NEVADA } SS
COUNTY OF ELKO }

I, W.H. Settelmeyer, being first duly sworn, depose and say that this map, has been correctly drawn to the designated scale from field notes of a survey made by me on the 2nd day of July 1930; that it truly and correctly represents the location and extent of the proposed works used to divert water from a spring and a well, in ELKO COUNTY by J.L. HYLTON for Stockwatering purposes. That the proposed point of diversion, the approximate location and size of the diverting channel or other conduit, the place of use, and the location and names of all other works or streams which are crossed by, or connected with the said works are fully and correctly designated thereon.

State Water Right Surveyor

Subscribed and sworn to before me this 5th day of July 1930 Peggy O'Neill

Notary Public in and for Elko Co Nev.

FILED
July 8, 1930
STATE ENGINEER'S OFFICE

OFFICE STATE ENGINEER
JUL -8 '30
RECEIVED
A.N.C.

MAP
TO ACCOMPANY APPLICATION TO APPRIATE WATER FOR STOCK WATERING FROM SPRINGS AND A WELL BY J.L. HYLTON.

9219-9220