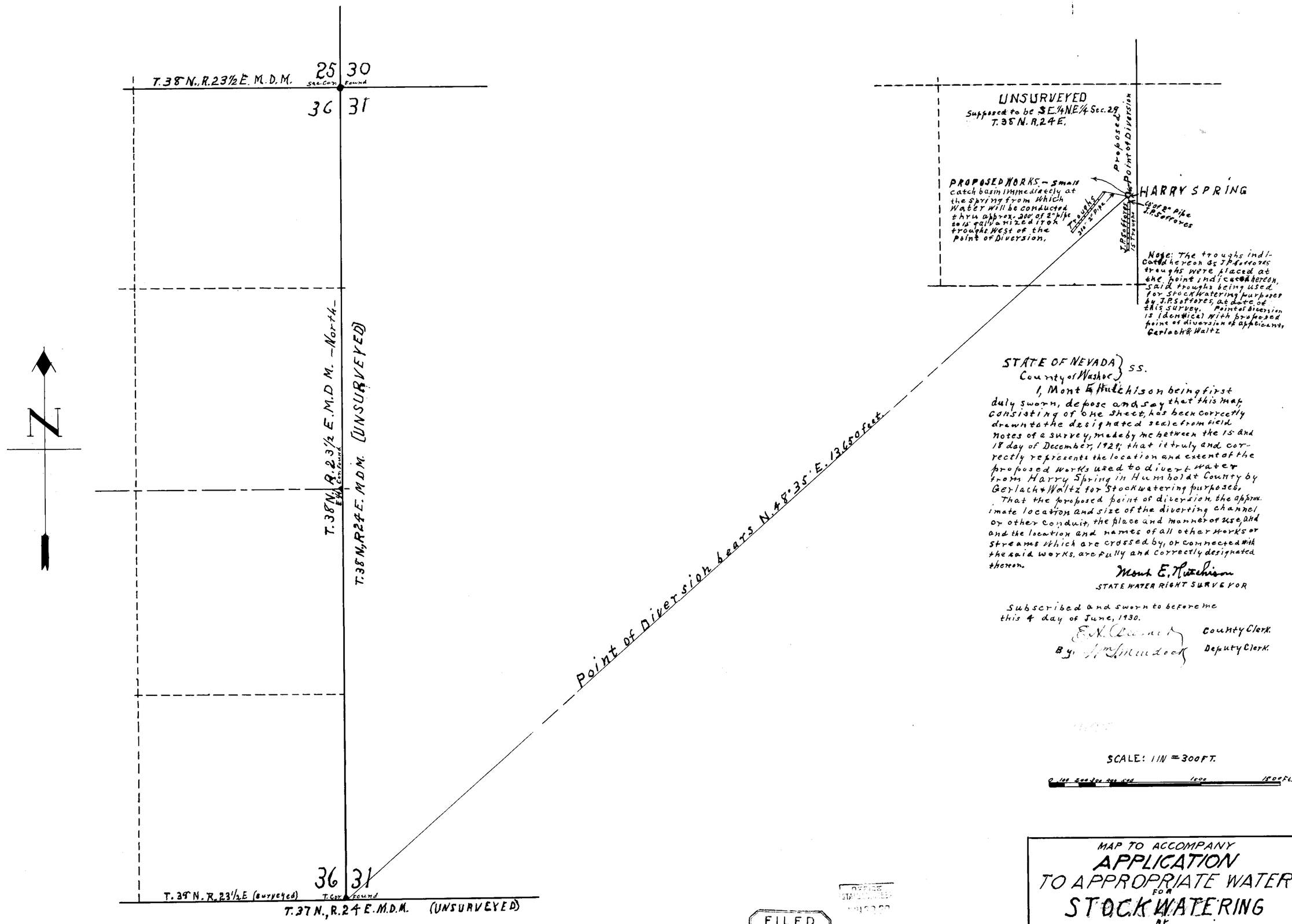

STATE OF NEVADA } SS.
County of Washoe }

I, Mont E. Hutchison being first duly sworn, depose and say that this map, consisting of one sheet, has been correctly drawn to the designated scale from field notes of a survey, made by me between the 15 and 18 day of December, 1929; that it truly and correctly represents the location and extent of the proposed works used to divert water from Harry Spring in Humboldt County by Gerlach & Waltz for stockwatering purposes.

That the proposed point of diversion, the approximate location and size of the diverting channel or other conduit, the place and manner of use, and and the location and names of all other works or streams which are crossed by, or connected with the said works, are fully and correctly designated thereon.

Mont E. Hutchison
STATE WATER RIGHT SURVEYOR

Subscribed and sworn to before me this 4 day of June, 1930.

E. H. [illegible] County Clerk.
By [illegible] Deputy Clerk.

SCALE: 1 IN = 300 FT.

0 100 200 300 400 500 1000 1500 FT.

FILED
June 30, 1930
STATE ENGINEER'S OFFICE

MAP TO ACCOMPANY
APPLICATION
TO APPROPRIATE WATER
FOR
STOCKWATERING
BY
GERLACH & WALTZ
FROM
HARRY SPRING

9195