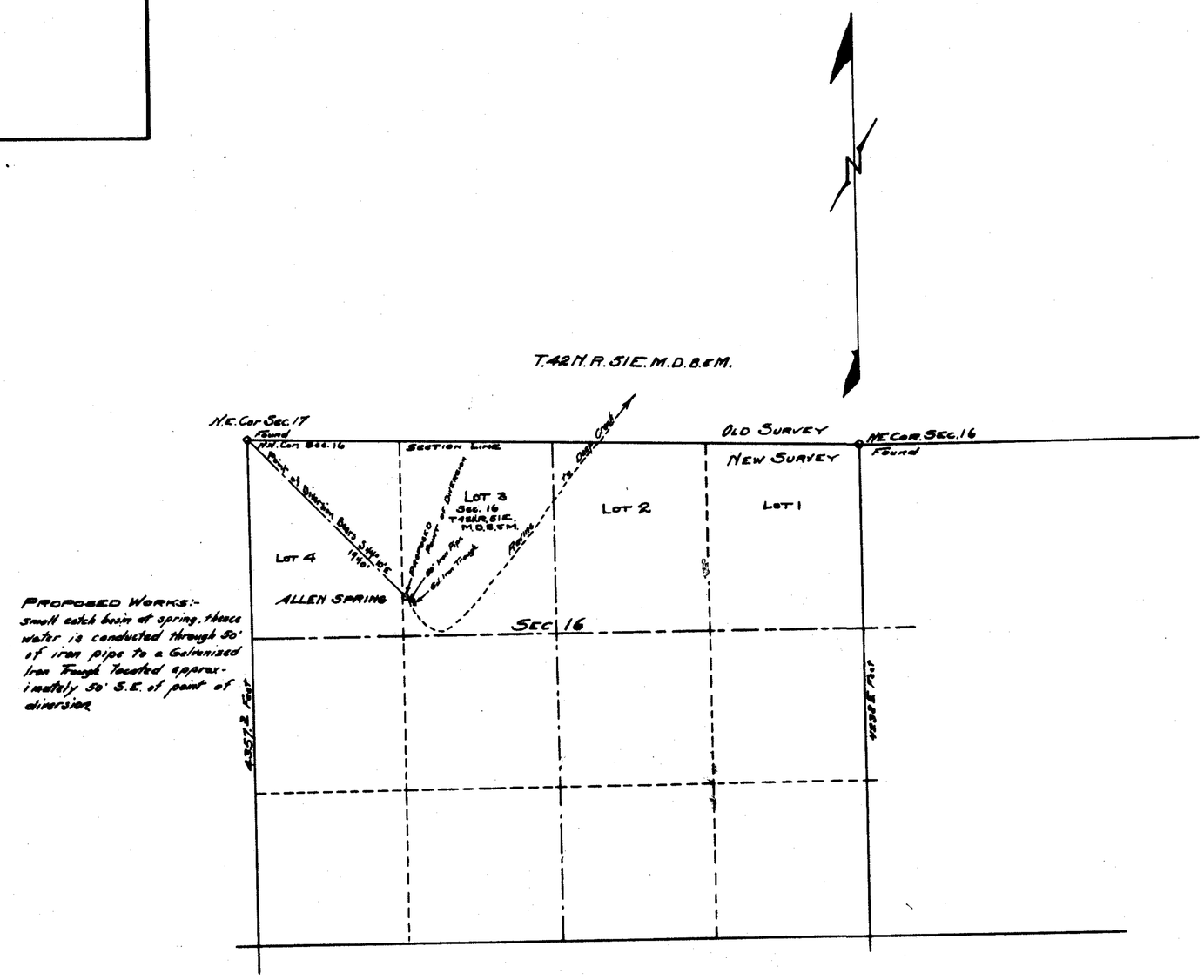

PROPOSED WORKS:-
small catch basin at spring, thence water is conducted through 50' of iron pipe to a Galvanized Iron Trough located approximately 50' S.E. of point of diversion

STATE OF NEVADA }
County of Elko } ss.

I, J. W. King, being first duly sworn, deposes and say that this map, consisting of one sheet, has been correctly drawn to the designated scale from the field notes of a survey made by me between the 27th day of July and the 3rd day of August, 1929; that it truly and correctly represents the location and extent of the proposed works used to divert water from Allen Springs in Elko County by John Crosby Jr. for stockwatering purposes. That the proposed point of diversion, the approximate location and size of the diverting channel or other conduit, the place and manner of use, and the location and names of all other works or streams which are crossed by, or connected with the said works, are fully and correctly designated thereon.

J. W. King
State Water Right Surveyor

Subscribed and Sworn to before me this 12th day of August 1929.

H. H. Austin
Notary Public in and for Elko County Nevada.

Scale 1 inch = 600 feet

0 300 400 600 800 1000 2000 3000

9024

FILED
August 15, 1929
STATE ENGINEER'S OFFICE

MAP TO ACCOMPANY
APPLICATION
TO APPROPRIATE WATER
FOR
STOCKWATERING
BY
JOHN CROSBY Jr.
FROM
ALLEN SPRINGS

9024