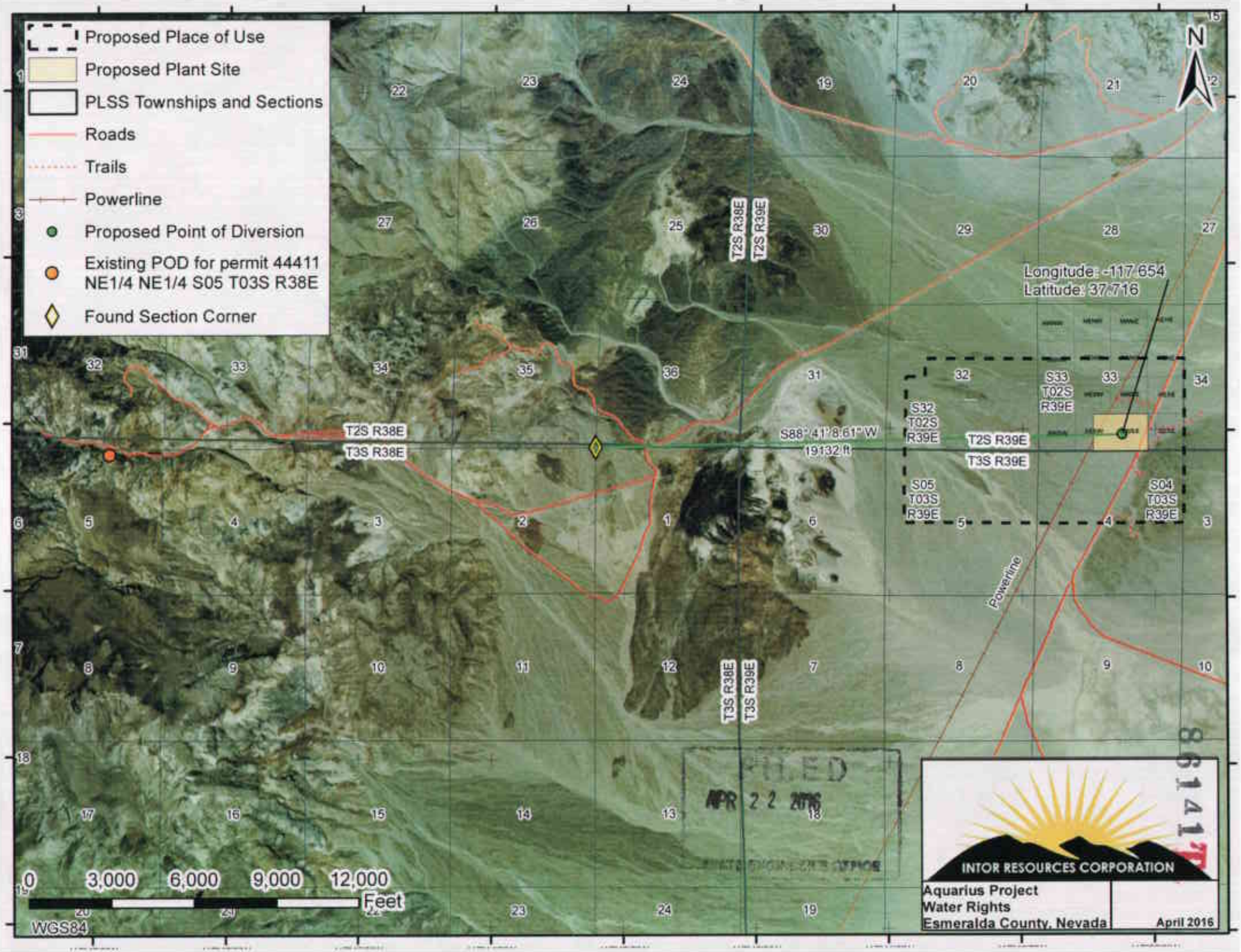
Proposed Place of Use
Proposed Plant Site
PLSS Townships and Sections
Roads
Trails
Powerline
Proposed Point of Diversion
Existing POD for permit 44411
NE1/4 NE1/4 S05 T03S R38E
Found Section Corner
N
Longitude: -117.654
Latitude: 37.716
T2S R38E
T2S R39E
T3S R38E
T3S R39E
S88°41'8.61"W
19132 ft
S32 T02S R39E
S33 T02S R39E
S05 T03S R39E
S04 T03S R39E
Powerline
0 3,000 6,000 9,000 12,000 Feet
WGS84
FILED
APR 22 2016
INTOR RESOURCES CORPORATION
Aquarius Project
Water Rights
Esmeralda County, Nevada
April 2016