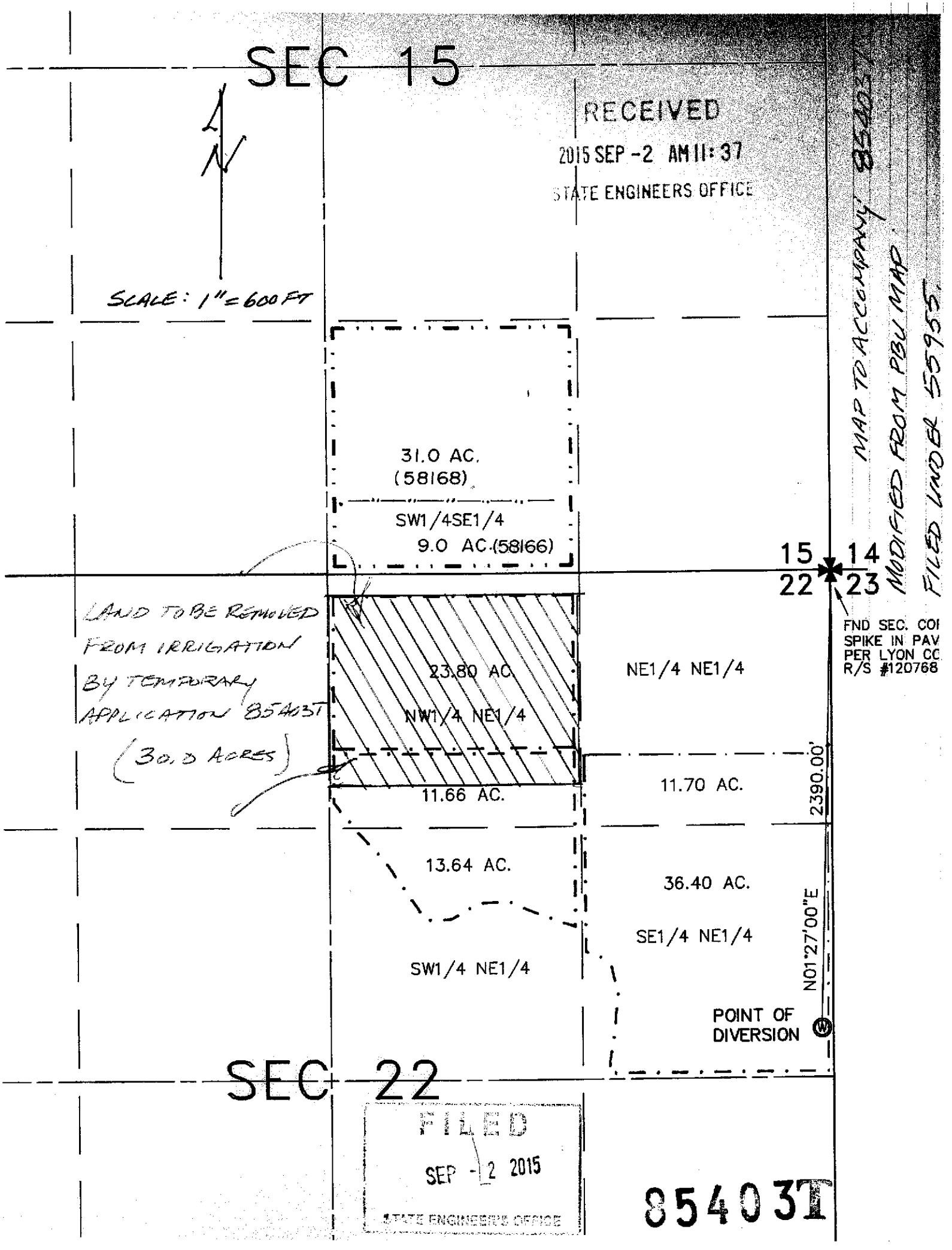
SEC 15
N
SCALE: 1" = 600 FT
RECEIVED
2015 SEP -2 AM 11:37
STATE ENGINEERS OFFICE
MAP TO ACCOMPANY 854031
MODIFIED FROM PBU MAP
FILED UNDER 55955.
31.0 AC.
(58168)
SW1/4SE1/4
9.0 AC.(58166)
15
22
14
23
FND SEC. COI
SPIKE IN PAV
PER LYON CC
R/S #120768
LAND TO BE REMOVED
FROM IRRIGATION
BY TEMPORARY
APPLICATION 854031
(30.0 ACRES)
23.80 AC.
NW1/4 NE1/4
NE1/4 NE1/4
11.66 AC.
11.70 AC.
2390.00'
13.64 AC.
36.40 AC.
SE1/4 NE1/4
SW1/4 NE1/4
N01°27'00"E
POINT OF
DIVERSION
SEC 22
FILED
SEP - 2 2015
STATE ENGINEER'S OFFICE
854031