85397 T

RECEIVED
2015 AUG 20 AM 11:27
STATE ENGINEERS OFFICE

SHEET No. 1 OF 2 SHEETS

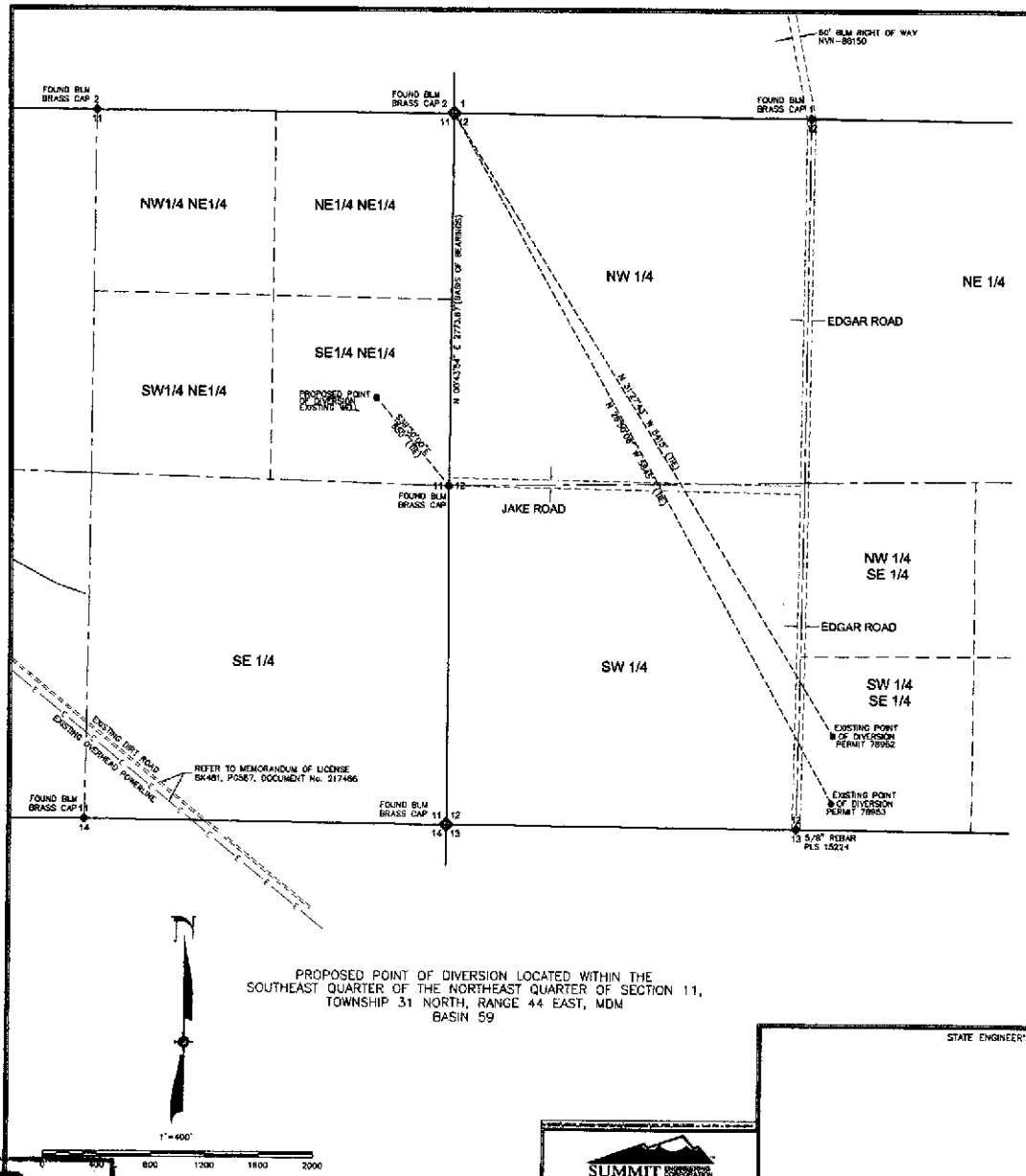


PROPOSED POINT OF DIVERSION LOCATED WITHIN THE SOUTHEAST QUARTER OF THE NORTHEAST QUARTER OF SECTION 11, TOWNSHIP 31 NORTH, RANGE 44 EAST, MDM
BASIN 59

STATE OF NEVADA
SS
COUNTY OF WASHOE

I, RYAN G. COOK, BEING FIRST DULY SWORN, DEPOSE AND SAY THAT THIS MAP, CONSISTING OF ONE (1) SHEET, HAS BEEN CORRECTLY DRAWN TO THE DESIGNATED SCALE FROM FIELD NOTES OF A SURVEY MADE BY ME, OR UNDER MY SUPERVISION AND DIRECTION, ON OR BEFORE JUNE 12TH, 2014, THAT IT TRULY AND CORRECTLY REPRESENTS THE PROPOSED LOCATION AND EXTENT OF THE WORKS USED TO DIVERT WATER FROM AN UNDERGROUND SOURCE, IN LANDER COUNTY, NEVADA, FOR THE TOWN OF BATTLE MOUNTAIN, FOR MUNICIPAL AND DOMESTIC PURPOSES, THAT THE PROPOSED POINT OF DIVERSION, THE PLACE AND MANNER OF USE, AND THE LOCATION AND NAMES OF ALL OTHER WORKS OR STREAMS WHICH ARE CROSSED BY, OR CONNECTED WITH THE SAID WORK, ARE FULLY AND CORRECTLY DESIGNATED THEREON.

RYAN G. COOK — STATE WATER RIGHTS SURVEYOR NO. 1112

SUBSCRIBED AND SWORN TO BEFORE ME THIS 12TH DAY OF JUNE, 2014.

NOTARY PUBLIC IN AND FOR WASHOE COUNTY, NEVADA

MY COMMISSION EXPIRES _____

BASIS OF BEARING

THE EAST LINE OF THE NORTHEAST QUARTER OF SECTION 11, TOWNSHIP 31 NORTH, RANGE 44 EAST M.D.M., TAKEN AS N 00°43'34" E.

STATE ENGINEER'S USE

MAP TO ACCOMPANY APPLICATION TO APPROPRIATE WATER FOR MUNICIPAL AND DOMESTIC USE BY TOWN OF BATTLE MOUNTAIN FROM AN UNDERGROUND SOURCE IN LANDER COUNTY, NEVADA

SUMMIT ENGINEERING CORPORATION

FILED
AUG 20 2015
STATE ENGINEER'S OFFICE