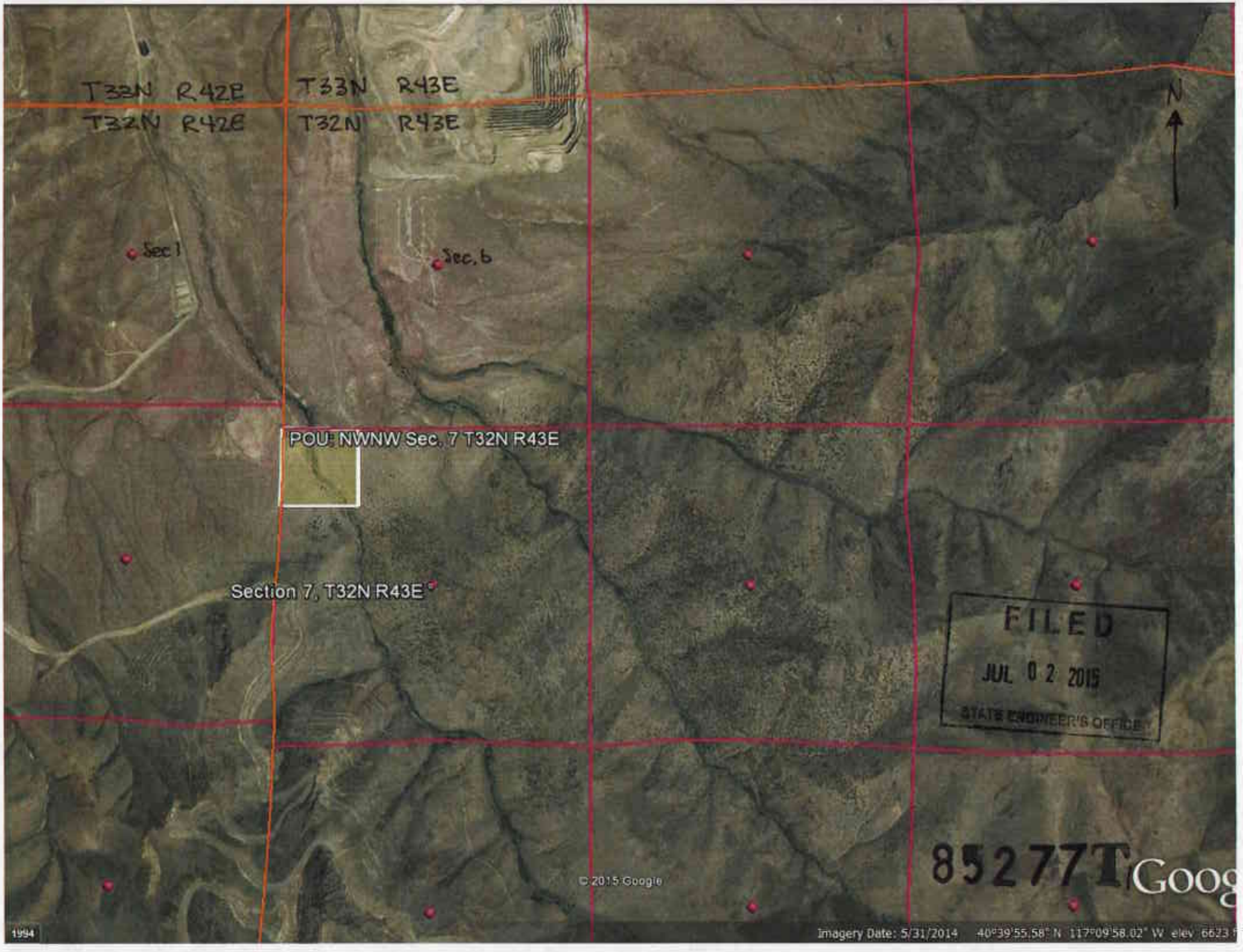
T33N R42E
T33N R43E
T32N R42E
T32N R43E
N
Sec 1
Sec. 6
POU: NWNW Sec. 7 T32N R43E
Section 7, T32N R43E
FILED
JUL 02 2015
STATE ENGINEER'S OFFICE
85277T
© 2015 Google
1994
Imagery Date: 5/31/2014 40°39'55.58" N 117°09'58.02" W elev 6623