82060 T

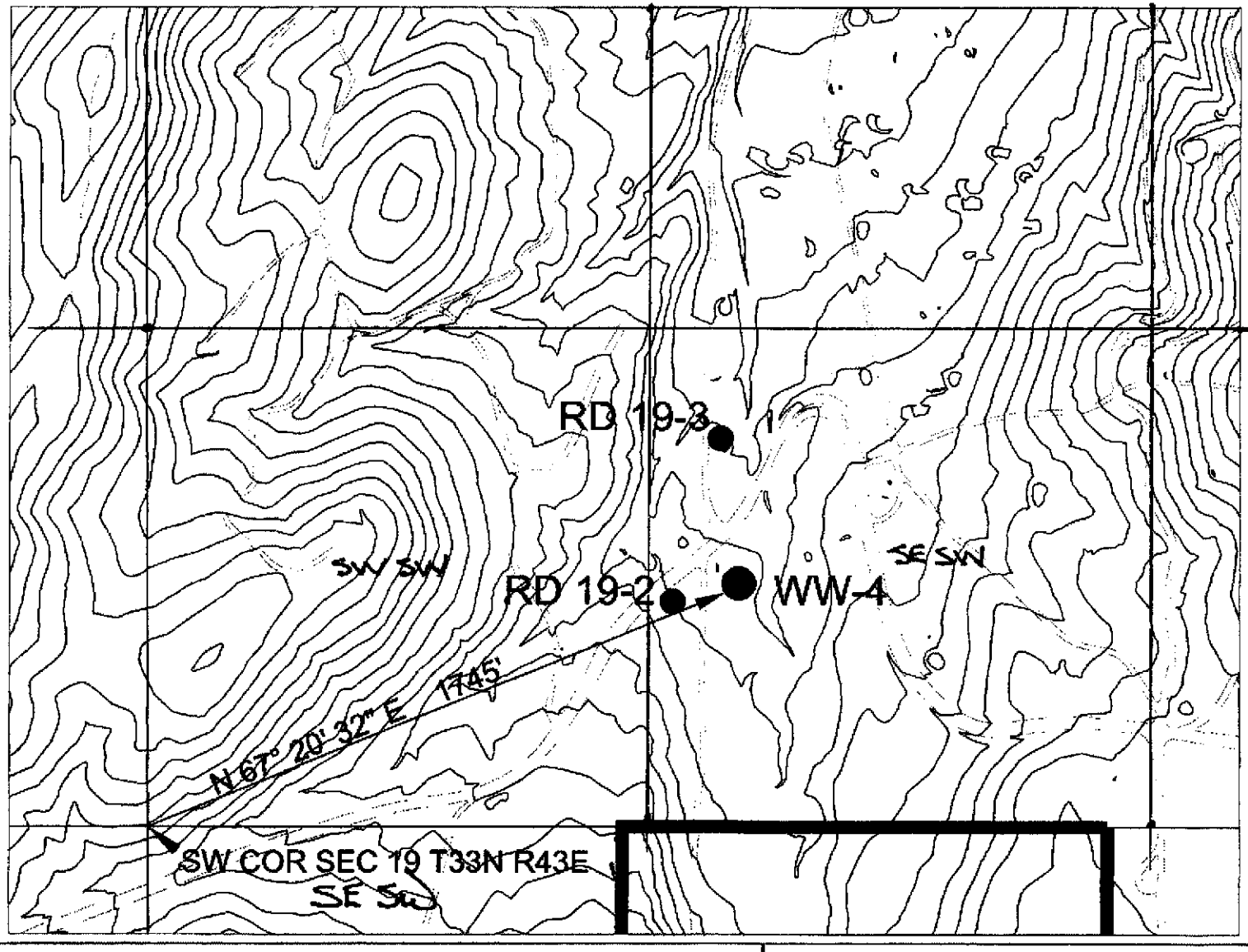

SCALE:
1" = 400'

1320 =

RECEIVED
2012 AUG 15 AM 10: 36
STATE ENGINEERS OFFICE

FILED
AUG 15 2012
STATE ENGINEER'S OFFICE

GOLDCORP
MARIGOLD MINE
P.O. BOX 160, 3 MILES SOUTH OF VALMY, VALMY, NV 89438
(775) 635-2317 FAX (775) 635-2551

MONITOR AND TEST WELL DETAIL PLAN

82060 T

84801 T