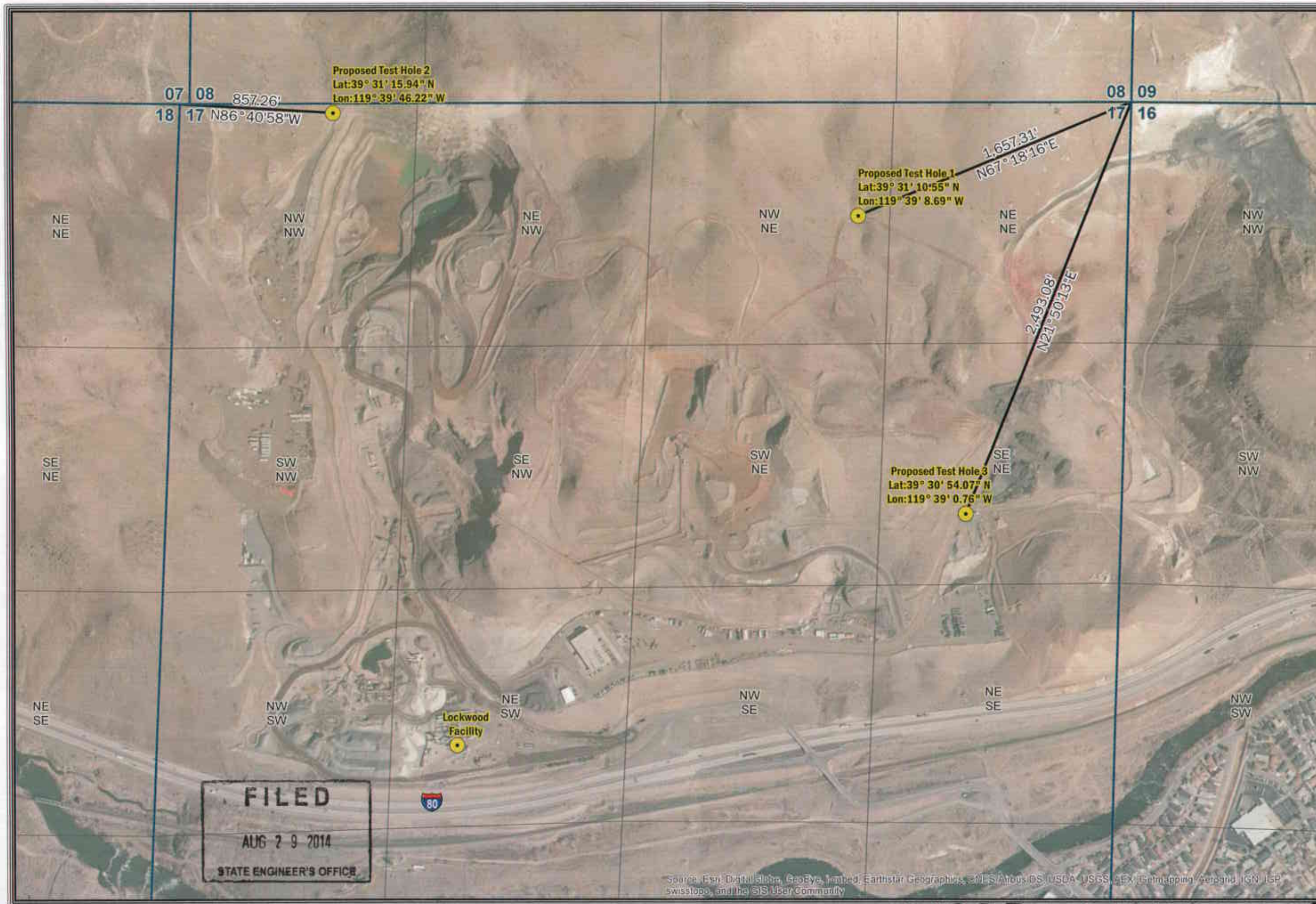

FARR WEST ENGINEERING
5442 Longley Lane
Reno, NV 89511
(775) 851-4788
www.farrwestengineering.com

Granite Construction
Proposed Test Holes - SECTION 17, T19N, R25E

N

1" = 500'

The data contained herein does not represent survey delineation and should not be construed as a replacement for the authoritative source. No liability is assumed by Farr West Engineering as to the sufficiency or accuracy of the data.

O:\client\WaterRights\Granite_Construction\Map\GraniteConstruction.mxd, Editor: MForrest, Printed: 8/20/2014

84277 T 84276 T 84275 T