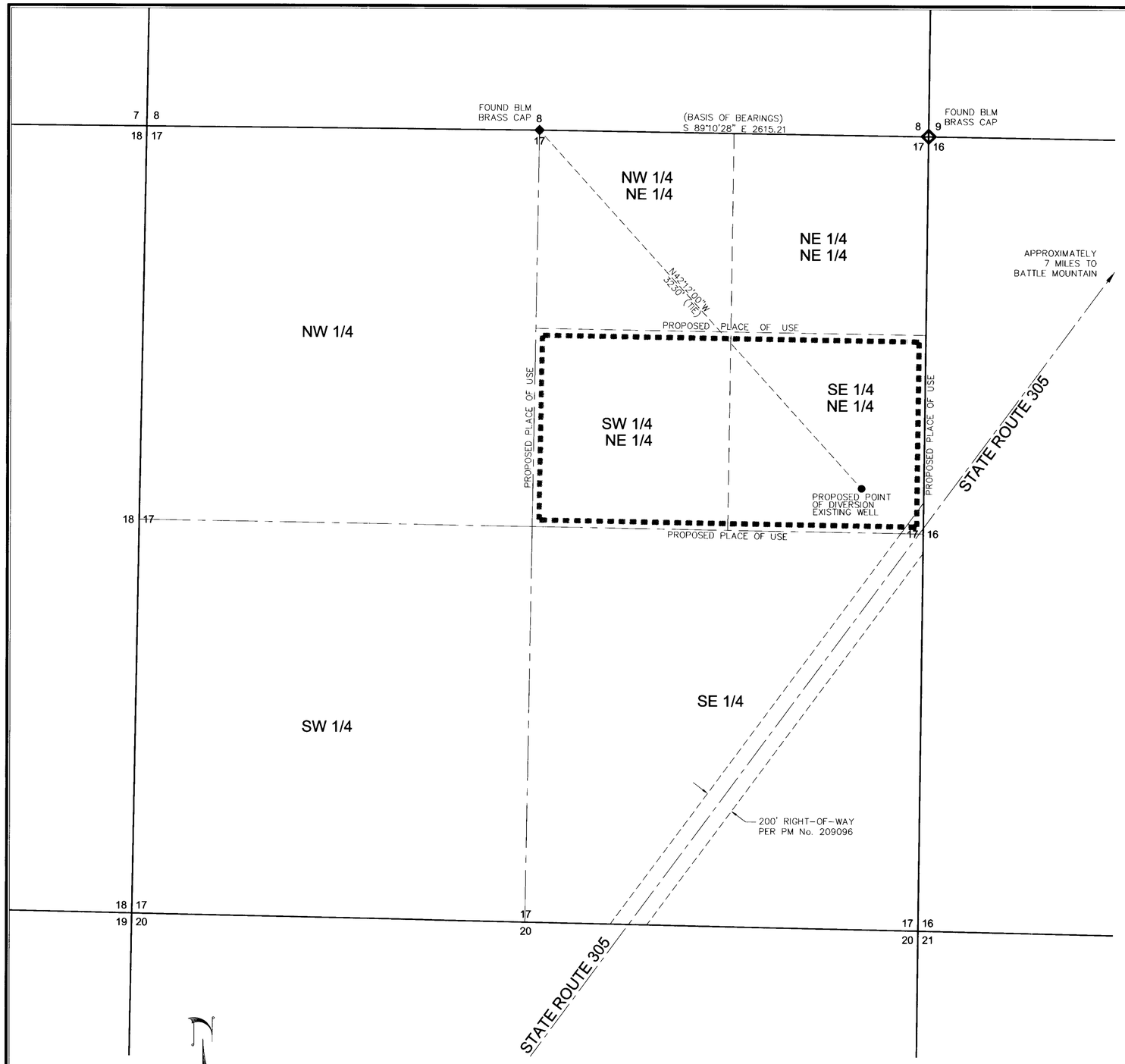


STATE OF NEVADA
SS
COUNTY OF WASHOE

I, RYAN G. COOK, BEING FIRST DULY SWORN, DEPOSE AND SAY THAT THIS MAP, CONSISTING OF ONE (1) SHEET, HAS BEEN CORRECTLY DRAWN TO THE DESIGNATED SCALE FROM FIELD NOTES OF A SURVEY MADE BY ME, OR UNDER MY SUPERVISION AND DIRECTION, ON OR BEFORE AUGUST 19, 2014; THAT IT TRULY AND CORRECTLY REPRESENTS THE PROPOSED LOCATION AND EXTENT OF THE WORKS USED TO DIVERT WATER FROM AN UNDERGROUND SOURCE, IN LANDER COUNTY, NEVADA, FOR GLL PITS LLC, FOR MINING AND MILLING PURPOSES. THAT THE PROPOSED POINT OF DIVERSION, THE PLACE AND MANNER OF USE, AND THE LOCATION AND NAMES OF ALL OTHER WORKS OR STREAMS WHICH ARE CROSSED BY, OR CONNECTED WITH THE SAID WORK, ARE FULLY AND CORRECTLY DESIGNATED THEREON.

LAND SURVEYOR RYAN G. COOK EXPIRES 12/31/14 No. 15224 STATE OF NEVADA PROFESSIONAL

RYAN G. COOK STATE WATER RIGHTS SURVEYOR NO. 1112

8-19-2014

SUBSCRIBED AND SWORN TO BEFORE ME THIS 19TH DAY OF AUGUST, 2014.

Jana Lamoureaux
NOTARY PUBLIC IN AND FOR WASHOE COUNTY, NEVADA

MY COMMISSION EXPIRES Nov. 15, 2015

JANA LAMOUREAUX
Notary Public - State of Nevada
Appointment Recorded In Washoe County
No: 98-59407-2 - Expires November 15, 2015

BASIS OF BEARING

THE NORTH LINE OF THE NORTHEAST QUARTER OF SECTION 17, TOWNSHIP 31 NORTH, RANGE 44 EAST M.D.M., TAKEN AS S 89°10'28" E; BEING THE SAME AS THAT AS SHOWN ON THE PARCEL MAP PREPARED FOR NEVADA LAND & RESOURCE COMPANY, L.L.C., A NEVADA LIMITED LIABILITY COMPANY, RECORDED SEPTEMBER 23, 1998, AS FILE NUMBER 209096, OFFICIAL RECORDS OF LANDER COUNTY, NEVADA.

PROPOSED POINT OF DIVERSION
LOCATED WITHIN THE SE1/4 OF THE NE1/4,
SECTION 17, TOWNSHIP 31 NORTH, RANGE 44 EAST, MDM

PROPOSED PROPOSED PLACE OF USE:
THE S1/2 OF THE NE1/4, SECTION 17,
TOWNSHIP 31 NORTH, RANGE 44 EAST, MDM

BASIN 59

1"=400'

0 400 800 1200 1600 2000

SUMMIT ENGINEERING CORPORATION
5405 MAE ANNE AVENUE, RENO, NV 89523 PH:(775) 747-8550 FAX:(775) 747-8559

STATE ENGINEER'S USE 84188

FILED
AUG 20 2014
STATE ENGINEER'S OFFICE

MAP TO ACCOMPANY
APPLICATION TO APPROPRIATE WATER
FOR MINING AND MILLING USE
BY GLL PITS LLC
FROM AN UNDERGROUND SOURCE
IN LANDER COUNTY, NEVADA

84188