84053T

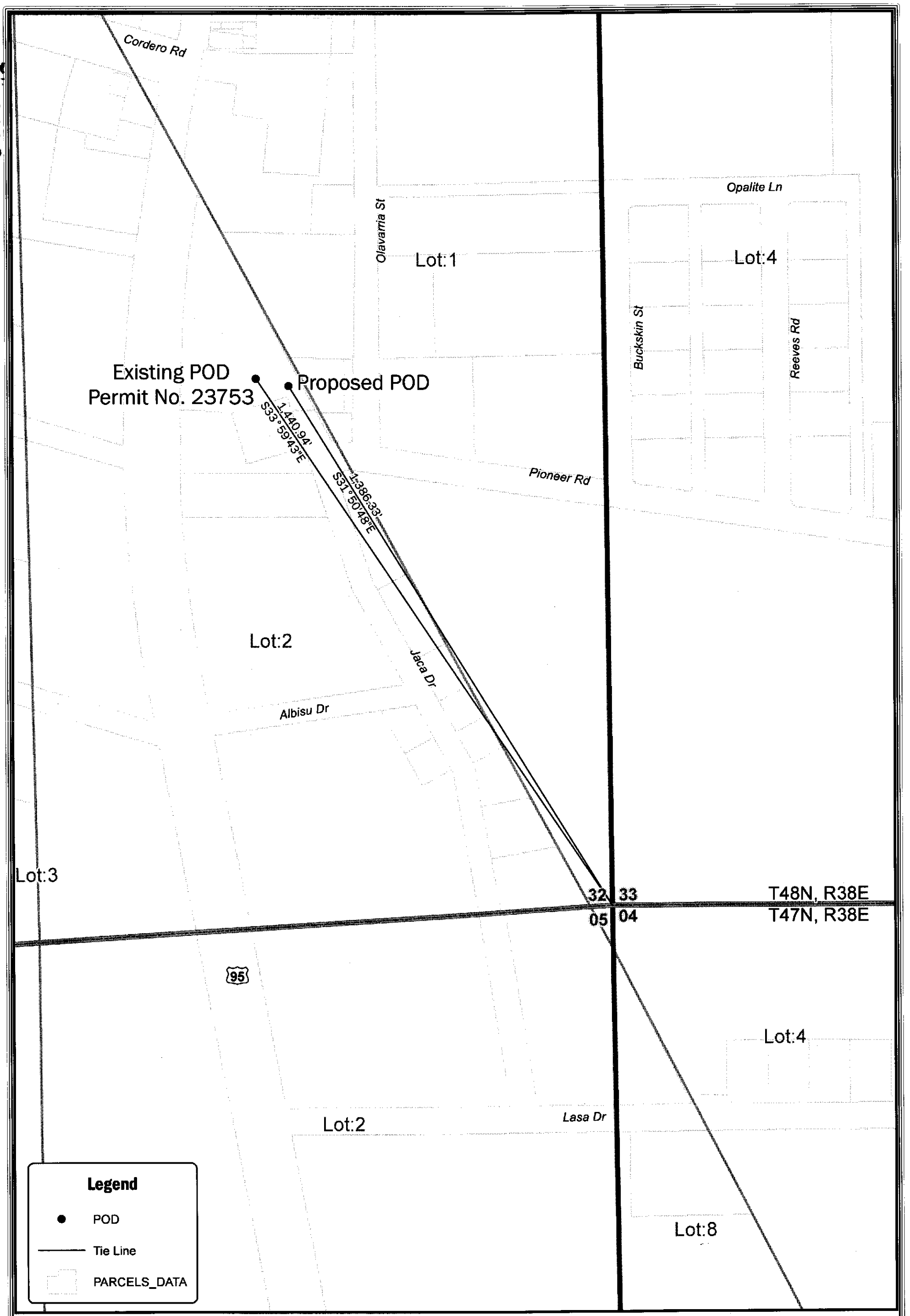

The data contained herein does not represent survey delineation and should not be construed as a replacement for the authoritative source. No liability is assumed by Farr West Engineering as to the sufficiency or accuracy of the data.

N

1 " = 200 '

Proposed Point of Diversion
Lot 2, Section 32, T48N, R38E

FILED
JUL 03 2014
STATE ENGINEER'S OFFICE

FARR WEST ENGINEERING
5442 Longley Lane
Reno, NV 89511
(775) 851-4788
www.farrwestengineering.com

Q:\client\WaterRights\Maps\McDermitt_POD.mxd, Editor: michael, Printed: 6/18/2014