83247T

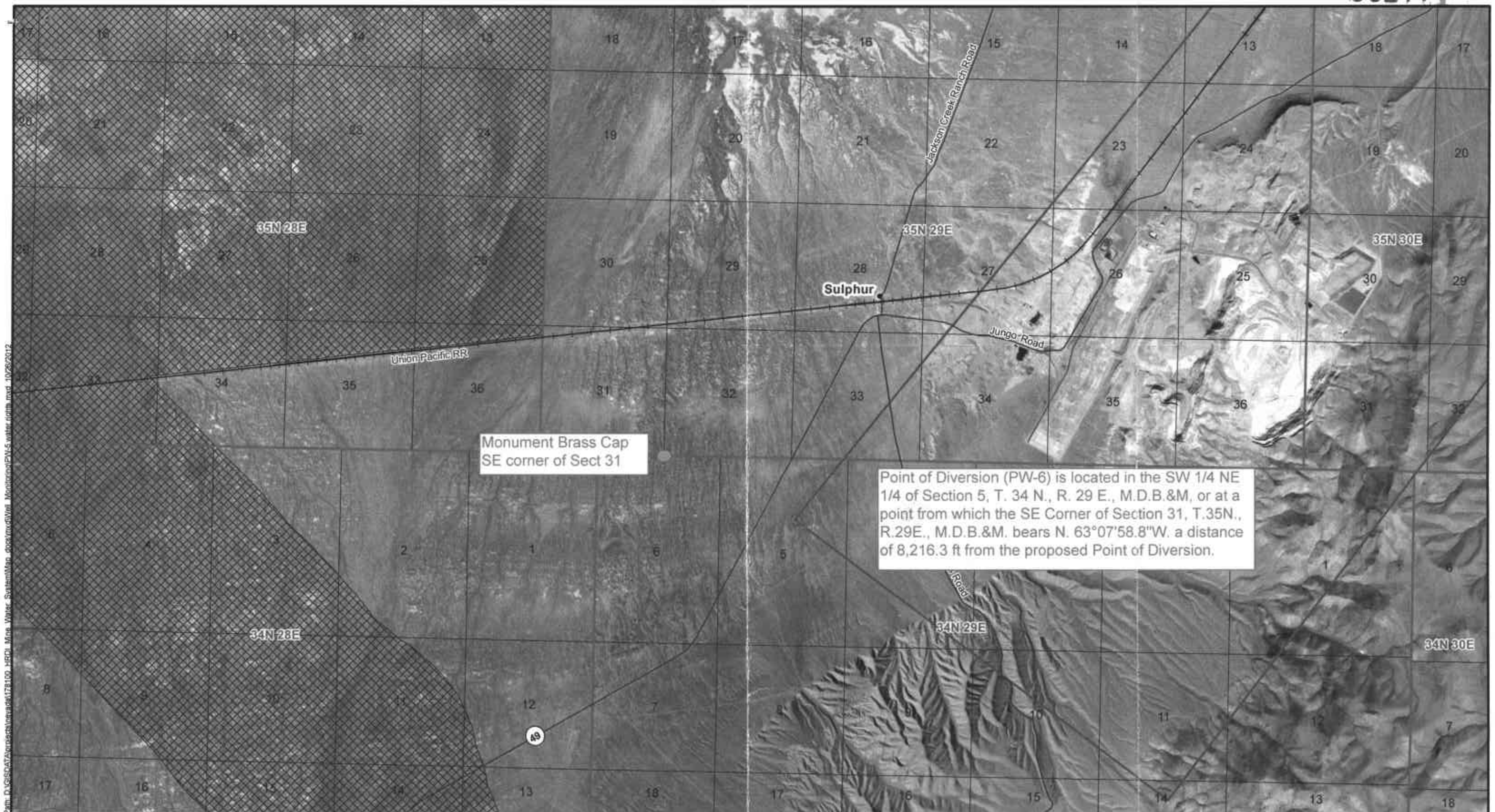

LEGEND

- PW-6
- Railroad
- Road
- Authorized Mine Boundary
- Black Rock Desert / High Rock Canyon NCA

FILED
NOV 12 2013
STATE ENGINEER'S OFFICE

Proposed PW-5 Location

0 1,250 2,500 5,000 Feet
0 0.25 0.5 1 Miles

NORTH

HYCROFT Resources & Development, Inc.
A Subsidiary of Allied Nevada Gold Corp.

HDR

Data Sources:
PLSS - BLM GeoCommunicator
Aerial - Hycroft and Bing

DRAFT

83247T